WEATHER
Increasing cloudiness tonight, followed by rain late tonight or Sunday.

THE MARION STAR

HOME EDITION

VOL. LXX, NO. 156. | The Associated Press International News Service United Press | MARION, OHIO, SATURDAY, MAY 31, 1947. | 16 PAGES | Entered as second-class matter at Marion Postoffice | FIVE CENTS

2 AIRLINER CRASHES TAKE 94 LIVES

MARION PAYS DAY'S TRIBUTE TO WARS' DEAD

Parade One of Longest in Recent Years; Rev. Holloway Gives Address.

The citizenry of Marion city and county joined veterans of the Spanish American War, World War I and World War II in paying tribute to the war dead of the county and the nation in services held yesterday morning at Marion cemetery. The traditional parade of veterans, patriotic organizations, lodges, Red Cross, Salvation Army, Army Recruiting station, Boy Scouts, Girl Scouts and school children, marched through flag-lined streets to the cemetery where Rev. J. B. Holloway, pastor of Trinity Baptist church and a chaplain in World War II, gave the Memorial day address. The parade, one of the largest in recent years, was viewed by several thousand persons in automobiles and standing along the line of march, and at the cemetery the audience was estimated at 1,500.

Headed by state highway patrolmen, city officials police and firemen the marchers were led by a color unit from the American Legion, Col. Hubert Taylor, grand marshal and his staff, Col. R. E. Copeland, chief of staff, Lt. Col. L. H. Larsen, assistant chief of staff, and members of the general staff. Heading the divisions were Jewell Ralston, Fred F. Fricker and Capt. Elmer E. Smith. Completing the third division was an automobile convoy bearing Carl O. Midlam, president of the day; John Moore, vice president, the Memorial day speakers, Gold Star mothers, widows of veterans, disabled veterans of all wars and Spanish American veterans.

Music was by the Harding, Caledonia and Pleasant Township high school bands, and the Eagles band. In the parade was a marching unit from Porter-Snyder post at Waldo.

Rev. Holloway's Address

"It is appropriate," Rev. Holloway said in his address, "that a special day should be set apart when loved ones may visit those hallowed memory spots across the land where the last visible remains of dear ones have been deposited — there to place a floral tribute upon their graves and spend some time in solemn reflection — to breathe a prayer of grateful remembrance that God spared them to us through the span of their alloted years.

"This annual tribute of flowers in honor of the dead is a splendid American tradition which we have inherited from past generations and it must not be allowed to pass into oblivion through neglect or indifference. It will not affect the dead but it will greatly bless the living. The Creator has given us flowers as embroidery on nature's garments and as tokens of His gracious beneficence and love. On nodding stem and waving branch God has hung the blossoms of snowy whiteness and of crimson hues as perpetual expression of **His regard for us.**"

Describing Memorial Day as "primarily a patriotic celebration when a grateful nation delights to pay tribute to her noble sons who have given their lives in the cause of freedom," Rev. Holloway said it also is an occasion when we "as dedicate ourselves afresh to the fulfillment of their dreams and the realization of those ideals for which they gave their all."

In the words of Lincoln he continued, may we not also highly resolve that these dead shall not have died in vain." These words, he said were spoken about the men who fell in the Civil war, but Lincoln belongs not merely to the Civil War period but to all ages and his language here expresses a hope which springs eternal in every human breast.

Record of Democracy

In tracing the growth of democracy in this country from colonial days to the present time, the speaker pointed out that the flower of religious freedom and democracy were transplanted as tender plants from a tyrannical environment in the old countries across the sea and were subjected to rigorous tests in their struggle for existence in the new world.

"This deal of liberty has taken deep root in American life and consumulgation and defense have brought the nation into six major conflicts in its brief history—the Revolutionary War, the War of 1812, the Civil War, the Spanish American War and two World Wars," he said. "They have not been fought always on our native soil nor in defense of our own shores or personal liberties, but as often on foreign soil in strong defense of the human rights of defenseless nations and downtrodden lands. The Atlantic Charter which was formulated by our

(Turn to MEMORIAL, Page 8)

PILOT AND TRAVELER MISS DEATH IN LA GUARDIA AIRPORT CRASH. Crash of the United Airlines' Cleveland-bound DC-4 at La Guardia airport in New York brought death to at least 41 of the passengers but luck rode with at least two persons. Ann Sullivan (left), a New York secretary, holds ticket for flight she missed while having dinner at the airport. The pilot, Capt. Benton R. Baldwin (right) was thrown clear of the flaming ship but is hospitalized. (International Soundphoto)

* * *

MAN HURT IN ACCIDENT DIES

Paul W. Stark, Who Suffered Severe Fracture of Legs, Dies of Shock.

Paul W. Stark, 48, one of four men injured in an accident at the Marion Plating Works on Bellefontaine avenue Wednesday, died in City hospital at 4 a. m. today. He suffered severe fracture of both legs, and death was attributed by his attending physician to resulting shock. The men were injured when a cable broke, causing a freight elevator to drop several feet.

Virgil Smith of 1014 North Main street who suffered leg and hand abrasions in the accident, was released from the hospital Friday. Eugene Butterman of 699 North State street was released after treatment for abrasions of his face and chin following the accident, and Harry Theiss of 532 North Greenwood street, fourth member of the group, suffered only minor injury and received treatment at the Smith clinic. Mr. Stark was a resident of 310 Park boulevard.

Born June 10, 1898, in Waldo township, he was a son of William and Sophia Retterer Stark, the father a native of Germany and the mother of Richland township. He was a member of the St. Paul Lutheran church at Waldo.

Surviving are his mother, who lives at 330 Franklin street, two children, William H. Stark and Evelyn Joan Stark, both of Westerville and four sisters, Mrs. Frank Groll, Mrs. Daniel Klingel and Mrs. Clifford Conklin all of Waldo and Mrs. Russell Sycks of the Franklin street address.

Funeral service will be conducted Monday at 1 p. m. in the Schaffner-Denzer funeral home on East Center street by Rev. S. C. Long, pastor of the Waldo Lutheran church. Burial will be in Waldo cemetery. Friends may call at the funeral home after 8 tonight.

Reject Lewis' Wage Demand

By The Associated Press

WASHINGTON, May 31—Soft coal operators representing 75 per cent of the bituminous industry said today they have rejected John L. Lewis' demands for a 35-cents an hour wage increase as "unreasonable."

Negotiations between the operators and Lewis for a new wage contract broke up suddenly after brief talks this morning, just one month before the government is scheduled to return the mines to private ownership direction.

Unless negotiations are resumed and an agreement is reached by July 1, the 400,000 soft coal miners may walk out in mid-year in another bituminous shut-down. The United Mine Workers traditionally do not work without a contract.

The operators representing mines of the north and west told a news conference that they had countered Lewis' demands with an offer to boost the miners hourly wage rates, 15 cents—from $1.18½ cents to $1.33½ cents.

Rent Increase After Improvements Raised

By The Associated Press

WASHINGTON, May 31—The office of rent controls announced today landlords will be allowed to raise rents hereafter $5 a month for each $1,000 spent on dwelling improvements.

The allowance has been $4 a month since December, 1946. The office said the increase, effective tomorrow, reflects rising construction costs.

Ohioans On List of New York Plane Crash Killed and Injured

By The Associated Press

NEW YORK, May 31—Following is a list of identified dead, released by police and United Airlines, in the plane crash Thursday night in New York which took 41 lives and injured seven.

PASSENGERS

Sidney Weinstein 40, a school teacher, Brooklyn.

Mrs. Pauline Weinstein, 60, Brooklyn, his mother.

Miss Dolores M. Small, Mamaroneck, N. Y., a free lance artist who was enroute to visit friends at Palo Alto, Calif.

Miss Jacqueline Pava, 22, Queens, New York City.

Miss Thelma Goodman, Brooklyn.

May Straub, 40, the Bronx.

Herbert Straub, same address.

Samuel Wechsler 50, Cleveland Heights, O., and said in Cleveland to be a buyer for the Bailey Co. department store.

Sidney Levine, 27, the Bronx.

Miss Florence Spencer, 27, Ridgefield Park, N. J.

Mrs. Virginia Williams Goodman, 39, Shaker Heights, Cleveland where she was reported to be a buyer for the Halle Brothers store.

Mrs. Virginia Young, Rego Park, N. Y.

Anthony W. Young, same address.

Miss Ruth Gillig 34, Brooklyn.

Theodore Alexay, 27, Yonkers, N. Y.

Mrs. Bertha Engel, 52, Queens, New York City.

Mrs. Elsie Krejci 32, Queens.

Miss Audrey Mary Caswell, Wallkill, N. Y.

Mrs. Jane Childress, New York City and Cleveland.

Miss Helen Barbyte 42, Cleveland, and reported to there to be a buyer for the Halle stores.

Mrs. Lillian Freeman, Brooklyn.

Leo Freeman, same address.

Charles J. Shannon, Queens.

Miss Helen Ward, Oberlin, O., said by the airlines to be the daughter of a member of the faculty of Oberlin college.

Miss Janet Gerson, New York City.

Paul Mears 38, Shaker Heights, Cleveland.

Joseph J. Ondishko who the airline said had a flight insurance policy giving his address as Cleveland.

Miss Sylvia Waldman Schultz, 35 Cleveland buyer for the Halle Brothers department store of Cleveland under her maiden name of Sylvia A. Waldman.

Mrs. Virginia Bell Cox, Mayfield Heights, O., a Halle Brothers buyer under her maiden name of Virginia Bell.

Miss Fern Whitner, Queens New York City, an American Airlines stewardess whose parents reside at Oberlin, O.

Maurice Donohue, Trenton, N. J.

Mrs. Rose Kiarochvil, Queens.

CREW:

Stewardess Helena Klein, Jackson Heights, N. Y., and Waban, Mass.

Robert E. Sands, first officer, New York City.

Listed as believed dead by United Airlines

Mrs. Catherine Donohue, Trenton, N. J.

Miss Carol Borvac, New York City.

Miss Ruth Schoonmaker, New York City.

Mrs. Emily F. Farnham, New York City.

Miss Joyce Farnham, her daughter same address.

Edgard L. Rice, (Anderson Co.) Boise, Idaho.

INJURED

United Airlines listed the injured and their condition as

CREW:

Capt. Benton R. Baldwin pilot Long Island, New York, Queens General hospital, fair.

Miss Marjorie Oldsen, 22, Stewardess, New York and Carlsbad, Calif., and a native of Eagle Grove, Ia., Physicians hospital, fair.

PASSENGERS:

Herbert Gunther, Cleveland, O., St. John's hospital, Queens, fair.

Margaret Leddin, 90, Staten Island Plushing hospital, fair.

Samuel Senor, 51, Cleveland Heights, O., and reported there as president of the Sylvania Chemical Co., Flushing hospital, critical.

Miss Lois Jeanne Weber New York City, Shaker Heights, Cleveland, O., Plushing hospital poor.

Mr. and Mrs. Mack Gorden, Cleveland, O. St. John's hospital, his condition critical, her condition good.

GUARD UNIFORMS TO BE DISTRIBUTED

Clothing for Troops To Go Out from Marion Depot.

Distribution of new uniforms to Ohio National Guardsmen will start next week at the Scioto Ordnance plant site here it was announced today by Adjutant General Chester W. Goble an Associated Press dispatch from Columbus states.

Each man will receive a winter and a summer uniform, the dispatch reported. The uniforms, regular army issue, have been shipped to the National Guard depot at the ordnance plant and trucks will deliver them from that location to the state's 90 units.

TRUMAN SIGNS AID BILL

WASHINGTON, May 31 — President Truman today signed the $350,000,000 bill for relief of war-devastated countries in Europe and Asia.

Shovel Company Theme of Story On Radio Monday

Marion Power Shovel Company will be featured in a 15-minute radio drama, "The Ohio Story," to be broadcast Monday over a group of Ohio stations.

The program may be heard in the Marion area over Station WBNS, Columbus, at 6:30 p. m. Monday or over Station WTAM, Cleveland, at 10:15 p. m. Monday. It is one of a series of programs in "The Ohio Story," sponsored by The Ohio Bell Telephone Company.

Monday night's program will dramatize the jobs being done by Marion machines in the development of the nation's natural resources, and will touch on the manufacturing facilities, the company's history and the size of the huge 40 cubic yard machines manufactured here for coal stripping fields in Ohio, Indiana and Illinois.

IDENTIFYING AIR VICTIMS HARD

No Faces Recognizable, Bodies Badly Burned or Shattered.

By The Associated Press

PORT DEPOSIT, Md., May 31—The grim, and in some cases probably hopeless task of identifying the 53 dead in America's worst air disaster, began today in a drab commissary room in the Navy's Bainbridge training center.

The mutilated and dismembered bodies of the passengers and crew of an Eastern airlines transport which crashed last night three miles from Port Deposit all had reached the center by daylight.

At 9:33 a. m. the first identification was made. It was the body of H. Schiffrin of New York City.

Dental Work Only Hope

Only from dental work or personal trinkets was there any hope of identifying some of the dead who were hurled through a forest as the big ship struck and was shattered to bits.

Dr. R. C. Dodson, Cecil county medical examiner, said he recommended a mass burial, possibly at nearby West Nottingham cemetery, for the victims, 49 passengers and the crew of four.

"We are making progress in identification," he said, "and hope to be more successful than we at first thought possible."

A visitor to the Bainbridge commissary, describing the bodies laid out on platforms about three inches from the ground, said that

(Turn to VICTIMS, Page 13)

RACE'S 2ND PLACER SAYS "LOUSY DEAL"

(More about Race on Page 12)

By The Associated Press

INDIANAPOLIS, May 31—Bill Holland of Bridgeport, Conn., who finished 32-seconds behind his team mate, Maur. Rose of Chicago, winner of the Memorial day 500-mile automobile classic, said today "It's the lousiest deal I ever got."

Holland, who led until the last few laps, got an 'ezy' signal from his pit crew and Rose passed him. Both drove identical new four-cylinder cars owned by Lou Moore of Ventura, Calif.

"The first time I knew I didn't win the race was when I pulled into the pits and heard the man on the loud speaker say, 'Holland second,' the 39-year-old veteran of the dirt tracks said.

"I asked the men in my pit why they didn't tell me," he went on, "and they said, 'Moore wouldn't let us.'"

Moore, who built the blue crown spark plug specials, told a reporter:

"I had no preference. I gave both drivers the ezy signal. There are a lot of rumors going around I know. I'm sorry if there was any misunderstanding. Bill has a wonderful future."

Holland, who was competing in his first "500," gave his side of the story:

"All I was getting was the ezy signal. I thought I had a lap on Rose. I was running half throttle when Rose went by. I waved to him. I guess I waved $10,000 to him. ((That is the difference between first and second prize).

"I was going into the turns at 90 miles an hour after I got the ezy signal. I thought I had it in the bag. I would have won the race by a lap and a half. The next time I'll have my own money in the car."

BOYS DROWN AT CINCINNATI

By The Associated Press

CINCINNATI, May 31—Eight-year-old Harold Buchanon of suburban Arlington Heights drowned yesterday attempting to retrieve his fishing pole from a water-filled gravel pit.

All 41 Dead In N. Y. Disaster Not Identified

Relatives and Friends Completing Grim Task; Wind Shift Blamed.

By The Associated Press

NEW YORK, May 31—Relatives and friends sought today to complete identification of 41 persons killed in the holiday week-end crash of a DC-4 airliner near La Guardia field, which United Air Lines said probably was caused by a freak gust of wind "of almost unbelievable suddenness."

The other seven persons on the plane, which crashed and burned before a takeoff for Cleveland Thursday night, remained in hospitals, four of them in critical conditions.

J. A. Herlihy, vice president of operations for United Air Lines said last night in a statement that the pilot had tried to halt the plane when it failed to lift.

A preliminary civil aeronautics board report also said the pilot attempted to stop the plane, whose crash was the nation's worst commercial airline disaster until last night's crash in Maryland which took 53 lives.

Sudden Wind Blamed

"A study of weather conditions which prevailed at the time," Herlihy said, indicates that the probable cause of the accident was a wind shift of almost unbelievable suddenness."

Herlihy said the direction of the takeoff—being attempted as the New York area had thunderstorm clouds, rain and strong wind gusts—was away from a squall-line which was visible in the west.

"It is believed," he said, "that a freak gust of wind slightly in advance of the approaching squall-line was responsible for the accident. To my knowledge, this has never before caused a fatal accident to a plane of this type or, in fact, to any large transport plane."

Herlihy quoted the pilot, Capt. Benton R. Baldwin of New York City, who was hospitalized, as saying he "could not gain enough air speed to lift the plane off the runway prior to using up a considerable portion of the runway."

Cut All Power

"Seeing that he was not going to be able to make a safe takeoff," Herlihy continued the quotation, "he commanded the first officer to cut all power while he applied full brakes and attempted to ground loop (turn sideways) the plane.

"His efforts were unsuccessful and the plane rolled through the boundary of the airport, across Grand Central parkway, and came to rest in swampy ground just south of the airport whereupon it immediately burst into flame."

Approximately the same details were given in the preliminary CAB report to Washington which was released here by George Gay, chief of the first region of the CAB.

The CAB report said in part: "Positive evidence wind shift occurred during takeoff run. Pilot states no apparent malfunctioning of aircraft or engine. Pilot was advised of approaching wind shifts prior to takeoff."

Decides Against Takeoff

According to reports of the crash, the pilot decided not to takeoff when the four-engined plane, carrying 44 passengers and four crew members, had traveled 2,500 feet along the 5,500-foot runway.

Hearings into the cause of the crash will be held here, Gay said. In addition to the CAB, the disaster was being investigated by the civil aeronautics administration and the New York City police department's aviation bureau.

The 40 dead included 38 passengers and two crew members.

Extraordinary emotional control was exhibited by relatives and friends as they identified the dead at the morgue of Queens General hospital in Jamaica. Some came from distant cities, and were aided by police and three assistant medical examiners.

Jewelry Aids Used

Jewelry and other personal items were assembled with data to aid in identification of bodies. Otherwise, the task would have been virtually impossible because most of the bodies were burned beyond recognition.

Thirty-eight persons perished in the flames, and the death toll rose to 39 when Theodore A. Alexay, 27, Yonkers, N. Y., chemist, died in a hospital early yesterday. Alexay, a Navy lieutenant in the war, had boarded the plane bound for Cleveland where he was to have been married today.

His fiancee, Ruth Santmer, of Cleveland, flew here immediately after learning he was injured, and arrived two hours after he died.

The toll rose to 40 early today when a passenger, Charles J. Shannon, of East Elmhurst,

(Turn to NEW YORK, Page 10)

MARYLAND DISASTER CLAIMS 53; RANKS AS HISTORY'S WORST

By The Associated Press

PORT DEPOSIT, Md., May 31—Grim investigators today pieced together the burned and broken bodies strewn along a wooded hillside last night when a four-engine airliner suddenly plunged from 1,000 feet and killed all 53 aboard.

It was the worst disaster in the history of U. S. commercial aviation.

Forty-nine passengers, one of them a babe in its mother's arms, and four crew members were aboard the Eastern Airlines DC-4 on a non-stop flight from Newark, N. J., to Miami, Fla.

Three eyewitnesses said the giant plane exploded in the air. Two said it turned on its back and dived to the ground.

Searchers today collected all but one of the mutilated bodies and removed them over improvised trails to the nearby Bainbridge Naval training center.

Comdr. J. S. Schmidt, duty officer at Bainbridge, said attempts to identify the dead would begin at 10 a. m. today under the supervision of Cecil County Coroner R. G. Dodson and an Eastern Airlines physician.

Climaxes Disastrous 48 Hours

The crash in the Maryland hills climaxed 48 hours of air disaster around the world.

Only the night before a United Airlines mainliner was wrecked at New York with the loss of 41 lives. For 24 hours that wreck had the macabre honor of being the worst commercial air catastrophe the United States had known.

The latest plane to crash came in low over the hills around this northern Maryland community about 7:30 p. m., winged over and plummeted into a forest a short distance from the Susquehanna river.

"It went right smack into the woods," reported J. G. Higgins of Baltimore who was driving along a nearby highway. "Then there was a terrific sheet of flame, followed by a thick cloud of black smoke. Then there was a wisp of white smoke."

No Trouble Apparent

Eyewitnesses at Bainbridge and Port Deposit reported seeing the DC-4 passing over a few minutes before the crash. Although it was flying low, they said, and engines were roaring, the plane did not appear to be in trouble.

The explosions which followed the crash shook buildings four miles away. The fire burned for three hours and prevented rescuers from approaching the main section of the ship.

Clothing and sections of the plane dangled from trees all around the tiny valley where the plane struck.

Hastily assembled rescue and fire fighting crews reached the burning wreckage within half an hour but it was evident from the first that there could be no survivors.

Witnesses Differ

The stories of witnesses differed as to what actually happened just before the disaster, but most agreed that the transport suddenly winged over and headed for the earth.

The scene of the wreck was in the area known as Whittaker's Barriens, a short distance from the Susquehanna river.

Police, soldiers and sailors first had to hack paths through the underbrush to reach the plane. Then they began widening the paths into roads so that the bodies could be brought out after daylight.

The catastrophe was witnessed from the air by two civil aeronautics board officials who today were among those investigating the cause—as yet unknown.

The CAB said it probably was the first time that a major airline crash has been witnessed by men who regulate the safety of air operations.

None Can Be Identified

Dr. Robert C. Dodson, Cecil county medical examiner who labored through the night with Navy corpsmen and civilian volunteers, said:

"Not a single one of the victims can be identified. They are all burned or mutilated beyond recognition."

A Navy guard was posted for the night around the area as volunteers waited for daylight to complete their sorry task of locating bodies.

Col. Beverly Ober, superintendent of Maryland police, after visiting the wreck said:

"That was the worst scene I have ever witnessed as a police officer."

Ober added it was scarcely conceivable that none of the dead escaped mutilation.

Locate 38 Bodies

At midnight the searchers had located 38 bodies, reverently placed them in a small opening in the woods and covered them with sheets.

Two mobile Army spotlights illuminated the tiny valley where the DC-4 had cut a path of horror through a stand of sturdy eight-inch trees.

Rescue workers said the bodies of three children were found in the wreckage.

Early arrivals at the scene, many of them momentarily overcome by the sight of dismembered bodies, crumpled segments of

(Turn to MARYLAND, Page 10)

* * *

Bodies of 40 Killed in Crash Near Tokyo Brought To Base

By The Associated Press

TOKYO, May 31—The First Cavalry division announced tonight the bodies of all 40 persons killed in the fiery crash of a four-engined Army courier plane Thursday night had been brought to Hadeno command post from the crash scene on a mountainside 30 miles southwest of Tokyo.

Maj. G. F. McGinn of the Eighth army graves registration section was attempting to identify the bodies, which will be transferred to the Yokohama military cemetery for burial.

Soldiers under Brig. Gen. William Bradford worked for hours to bring the bodies out of the rugged country.

Searchers sent word back to First division headquarters that the bodies were burned beyond recognition. It was the worst aerial disaster of the occupation and one of the worst in the history of the Orient.

The plane was flying from an air field near Seoul, Korea, to a base near Tokyo on a routine courier mission.

Reports from the scene said the plane exploded after the crash and only the tail assembly remained after the ensuing fire.

The Far East Air Force announced an official investigation had begun. The plane carried eight officers, 28 enlisted men, and four civilians. The casualty list was held up until kin are notified.

* * *

4 DIE IN BRAZILIAN SERIES OF AIR ACCIDENTS

By The Associated Press

BUENOS AIRES, May 31—Four persons were killed and another gravely injured in three plane crashes here in the last three days.

Two army aviators were killed Thursday when their training

(Turn to TOKYO, Page 9)

TEMPERATURES

Noon Today	68
(Two posted between 8 a. m. yesterday and 8 a. m. today.)	
Maximum	80
Minimum	46
One Year Ago Today	
Maximum	80
Minimum	58

NEWSPAPERARCHIVE®

THE NATION TODAY

Tax, Labor Bills Have Truman In Biggest Quandry of Career

By JAMES MARLOW
Associated Press Writer

WASHINGTON, May 31—Now President Truman must make up his mind about two of the most difficult problems of his presidency so far.

Should he try to kill the new tax-cut and labor bills with a veto or let one or both become law?

James Marlow

He's been opposed to both. But the Republicans in congress, with the help of some Democrats, have rammed them through.

The decisions he makes will affect the whole country. Everyone who pays taxes, labor unions, employers, and the general public.

So his decisions seem bound to have an effect on the 1948 presidential elections when Mr. Truman's Democrats line up against the Republicans.

Congress, after months of work, is just finishing up both bills. Mr. Truman probably will receive them within the next few days.

He must make up his mind within 10 days after they reach him. That's law. So there should be an answer somewhere around June 15.

This is what he can do with the bills:

1. Veto them. This will kill them unless congress can muster up a two-thirds vote to re-pass them into law over the veto. That's not easy.

2. Let them become law without his signature. They automatically become law if he fails to sign or veto them within 10 days after they reach him.

3. Sign them into law.

Both house and senate approved the labor bill by more than a two-thirds vote.

Tax-Cut Bill Shy

Not so with the tax-cut bill. That passed by a simple majority vote only the Republicans were unable to whip up a two-thirds vote for that in either house.

So if Mr. Truman vetoes the labor bill, congress once more may be able to produce a two-thirds vote on it and pass it into law over the veto.

But if he vetoes the tax-cut bill it probably will stay killed. Congress is not likely to get up a two-thirds vote to re-pass that into law over the veto.

Mr. Truman can give plenty of reasons for vetoing the tax bill. For example:

Congress won't know until late in June how much money is needed, in taxes, to run the government another year and pay off some of its debts.

Could Say Poor Business

Yet the tax bill would cut $4,000,000,000 off government income before it knows how much money it needs to run. Mr. Truman could say this is poor business.

But suppose he kills the tax cut bill with a veto. What will be the effect on millions of Americans who are expecting a cut?

Because of disappointment in this, a lot of voters may blame Mr. Truman and his Democrats and take it out on them in the 1948 elections.

Labor unions already are bitter against the Republicans for cooking up the labor bill which puts more restrictions on unions than any measure in history.

So even if Mr. Truman signs it into law he isn't apt to lose the support of unions which have supported the Democrats for years.

But he can win their gratitude by vetoing it, even though congress then passes it into law over the veto.

Suppose he vetoes it and congress can't pass it into law and big labor troubles break out between now and the 1948 elections.

Will the non-union people, particularly those who wanted curbs on union, blame him and take it out on the Democrats in 1948?

Open Sunday
7:30 A. M. to 8:30 P. M.
as usual
BRING THE CHILDREN
Special Menus for Children and Babies
The MIDWAY
★ Open Sundays
Opposite the Court House

Marion County Ins. Agency
JOHN H. MILLS, Mgr.
Representing
AETNA
and AFFILIATED COMPANIES
LIFE ● AUTO ● FIRE
ACCIDENT ● BONDS
130½ S. Main Ph. 7243-82659

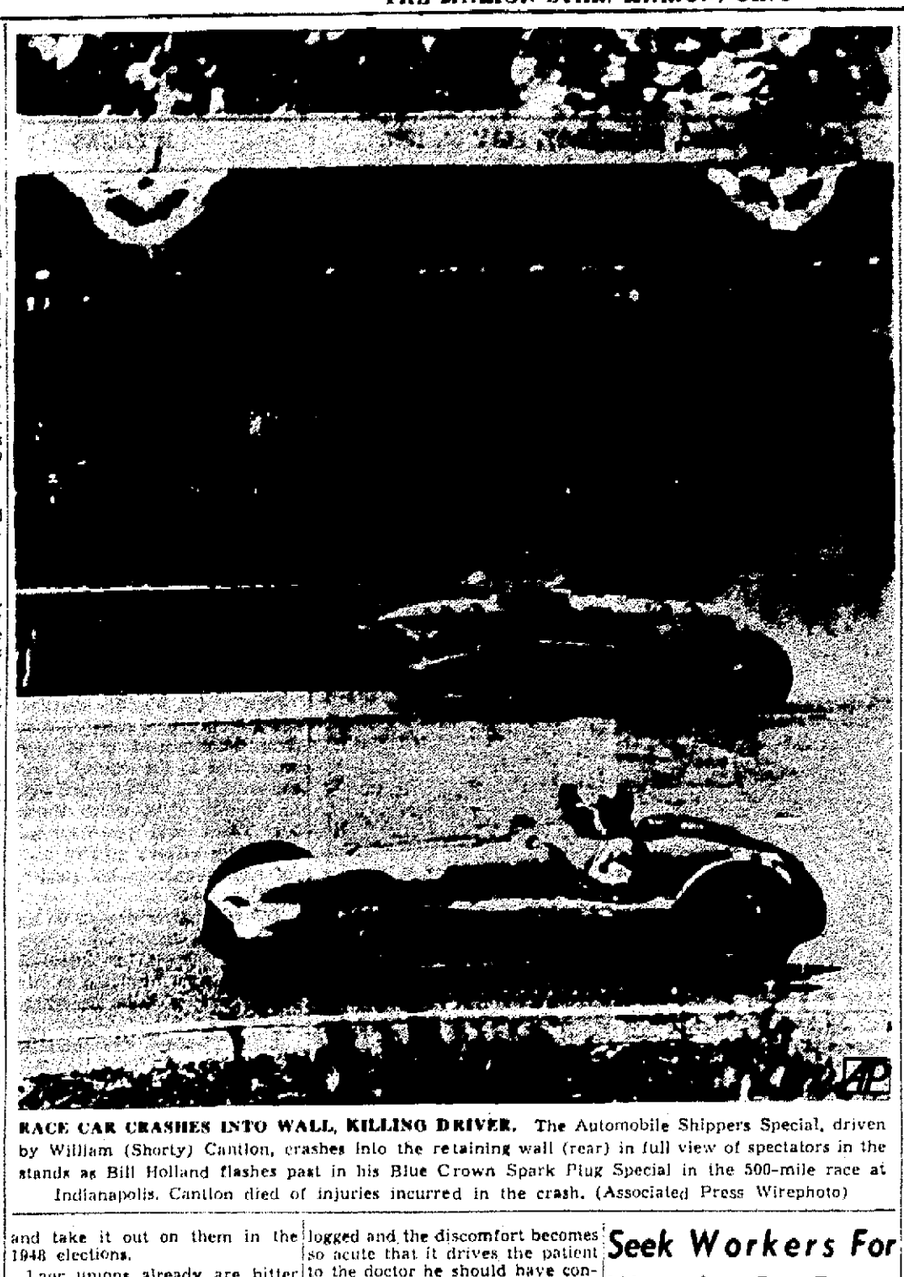

RACE CAR CRASHES INTO WALL, KILLING DRIVER. The Automobile Shippers Special, driven by William (Shorty) Cantlon, crashes into the retaining wall (rear) in full view of spectators in the stands as Bill Holland flashes past in his Blue Crown Spark Plug Special in the 500-mile race at Indianapolis. Cantlon died of injuries incurred in the crash. (Associated Press Wirephoto)

YOUR HEALTH

By HERMAN N. BUNDESEN, M.D.

Self-Medication

FEW things are more dangerous than trying to be your own doctor. Now, I know as well as you do that no sensible man is going to try to take out his own appendix, but I also know that thousands who consider themselves very sensible people indeed are every day doing other, scarcely less hazardous things in their attempts at self-medication without at all realizing the dangers involved.

Take for instance the matter of nose drops.

For some time we have had a number of these preparations which, when used in the nose, shrink the lining membrane and relieve congestion. Properly used, they are a great boon and most helpful in relieving symptoms due to colds and sinus infections.

But now, unfortunately, many people, having discovered these helpful preparations, are using them without the physician's advice, in the wrong way and at the wrong times.

Through too constant use, the original nose drops soon lose their power to give relief. Then our self - doctors purchase stronger preparations. Sooner or later the condition of the nose becomes so bad that the drops are required every two or three hours. Many of these persons feel that, if they stop using the drops, they will be unable to breathe and unable to sleep at night.

This self-treatment and over-treatment of the nose causes rhinitis or nasal inflammation with congestion of the tissues over the bones in the nose, known as the turbinates. The lining membrane of the nose is pale and waterlogged and the discomfort becomes so acute that it drives the patient to the doctor he should have consulted in the first place.

In treating this condition the doctor, as a rule, completely stops the use of the nose drops. During the next three or four days the nose will be more stuffed up than usual but after this time the congestion will gradually disappear. Usually after a week, according to Dr. Clifford F. Lake of the Mayo Clinic, the patient is able to breathe quite freely providing there is no deformity within the nose which blocks the air passages. During this period it may be necessary for the patient to have some nerve-quieting drug at bedtime.

Dr. Lake does not favor the use of nose drops except in particular cases and then only when prescribed by the doctor. For example, they may be employed before operations on the nose. They may be used for infants who are nursing, to relieve the symptoms of a cold so that the baby may breathe well enough to take his feeding.

Rather than use the nose drops, Dr. Lake favors the employment of cotton moistened with a silver preparation which is placed in the nose by the physicians, and left in place for the proper period of time. This tends to stimulate the flow of mucus from the nose and helps increase the drainage in cases of sinus infection and in the final stages of a cold. During the early part of a cold, hot, wet cloths over the face often relieve the congestion and allow the patient to breathe better.

Remember that if nose drops are to be employed, the physician's advice should be followed concerning their use.

RAIL MERGER SET

By The Associated Press

CLEVELAND, O., May 31 — A merger of the Chesapeake and Ohio and Pere Marquette railways will take place as scheduled June 5 unless opponents get an injunction, Robert Purcell, a C. and O. vice president declared.

Seek Workers For Wyandot Co. Farms

Special to The Star

UPPER SANDUSKY, May 31—Reports reaching the extension office headed by Wyandot County Agent S. C. Cashman, indicate farmers in this community are at least a month behind with spring work. Current weather and soil conditions indicate a probable additional week of delay.

With the hoped for weather break, "when and if" farmers will need all the help they can get. Residents of Upper Sandusky and other Wyandot county towns who can operate farm equipment or drive tractors are being sought for lists to help farmers keep the wheels rolling around the clock when the opportunity to plow and plant does arrive.

The late season has forced changes in cropping plans. Less than 25 per cent of a normal oats crop is planted and many producers will now concentrate on grains more apt to show a profit. Acreage intended for oats will in most cases be given over to corn, soy beans or sugar beets.

Some land will be devoted to hay and forage crops as a safeguard on livestock and dairy farms against the possible 25 to 50 per cent failure of grain crops. The chances are still good for a "fair" corn crop but records in this territary show average yields drop after May 24, and many experienced farmers consider June 15 as the final deadline for planting corn.

A large increase in soybean planting is expected and an unusually strong demand for early varieties is expected. Some buckwheat may also be sown for grain feed.

The average yield of corn on U.S. land is 33 bushels per acre but yields of 140 bushels to the acre are not uncommon and there is one report of a yield of 225 bushels an acre.

PEACE AS MEMORIAL TO WAR DEAD URGED

Special to The Star

UPPER SANDUSKY, O., May 31. The only fitting memorial we can erect for those who made the supreme sacrifice in the last and previous wars is the structure of universal and permanent peace, said Pastor Howard F. Yeager, of St. Paul Lutheran church here speaking at the annual Memorial Day service at Old Mission cemetery.

Selecting his test from Isaiah, he read the words of the prophet delivered in the market place to the pople at a time when the people of the Old Testament history were in danger of losing their national identity and their individual rights.

Today, he added, because of the strength of our nation the world is looking to us, and we are obligated to assume a position of leadership; and as Isaiah cried to his people, we must "Seek the Lord" to enable us to assume that leadership.

Other speakers were Willis Harvey Jr. who read General Logan's General Order No. II establishing Memorial Day; Anna Jane Ellis, who delivered Lincoln's Gettysburg address, and Supt. of Schools Charles E. Davis, the officer of the day.

Mr. Davis, a former air corps major, said there are now only 97 GAR members living and but 80 of the Civil War's Boys in Grey. The veterans of later wars will find their ranks also thinning as time goes on, he added, but it will always be the responsibility of the living to preserve the observance of Memorial Day.

Veterans conducted the memorial service at the grave of the unknown soldier buried near Old Mission church and concluded the ceremony with a salute from the firing squad and the sounding of taps with a distant echo.

Forest Grade School Teacher 31 Years Quits

Special to The Star

KENTON, O., May 30 — Mrs. Cora Burdett, a grade teacher in Forest school for the past 31 years is retiring from school duties. She has taught in the third, fourth, and sixth grades and she also taught in surrounding districts in Hardin county for five years previously.

The students of the sixth grade surprised her with a shower of fruit, handkerchiefs and many other gifts. The faculty presented her with a portable radio and held a luncheon in her honor.

COURT NEWS

Divorce Action

Petition filed by Mary S... against Joseph Swan on gro... of neglect.

Licenses Granted

Marriage licenses have been sued in probate court to: Rich... McCurdy, Marion jeweler, ... Patricia Green, Marion secret... Richard Augenstein, Marion ... dent, and Anna Stauffer, Ma... secretary; Francis Martin, Ma... laborer, and Mary Holt of Mar...

Read the Want A...

New Ritz Bar and Grill
OPEN SUNDAY ALL DAY SERVING FOOD ONLY.
Try our nice
Chicken Dinner Here Sunday
They are different!

SEARS ROEBUCK AND CO
SPECIAL MONDAY ONLY

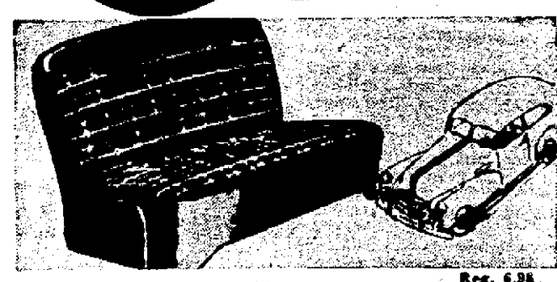

Plaid Fiber Seat Covers
Coupe, Coach or Sedan
Reg. 6.98 Now 5.29
Reg. 14.95 Now 13.50
Protect the front seat of your 2 or 4 door sedan or coach with Allstate fiber seat covers. Cloth trim, double sewed. Artificial leather trim on back rest top.
"Satisfaction guaranteed or your money back" SEARS
231 W. Center St.
Phone 1655
FREE PARKING

Are you planning to... BUILD
If you are—Consult with us about
Mortgage Financing
Our building loans, as well as for buying homes, are tailored to fit the needs of each case. Repayment may be made monthly, like rent. See us . . . building may be easier than you think.
HOME FEDERAL SAVINGS & LOAN ASSOCIATION
116 S. MAIN ST. DIAL 5152

ARRIVED TODAY at
Schaffner's
Hettrick Cushion Gliders, streamlined
Sheboygan High Chairs, assorted finishes
Magic Chef Range for Bottled Gas
Innerspring Mattresses for youth beds
Simmons Full Size Innerspring Mattresses
Single and Double Rolit Laundry Tubs
Mahogany Dropleaf Table with 4 Chairs
EASY TERMS

Dexterous Daphne

"I'll meet you at LORDS JEWELERS . . . we can have loads of fun selecting graduation gifts there."
THE JEWELRY STORE WITH THE GLASS DOOR
LORDS
145 MAIN ST

This Trade Mark Means Profits For YOU
PROteins
Vitamins
COncentrates
Since 1916 the makers of Provico Feed have been serving the feed industry. They manufacture their own PROTEINS - VITAMINS - CONCENTRATES, which are blended with high grade grains in the proper proportion. PROVICO is Laboratory Controlled to do your Feeding job for you.
SOLD BY
A. H. WILSON & SONS
GROCERIES, MEATS, COAL, ICE
KEROSENE, GAS, OIL AND FEED
1014 N. Main St. Marion Ohio. Phone 3455

You'll Enjoy . . .
ISALY'S DAIRY LUNCH
SUNDAY MENU
ROAST BEEF
with Dressing
Whipped Potatoes
Harvard Beets
Rolls and Butter
65c
Breaded Cube Steak
65c
Isaly's

Come to DEAD FLY HEADQUARTERS For Complete Fly Control!

Most Effective Way to Control Flies is to Spray Cattle and ALL FARM BUILDINGS HOUSING LIVESTOCK! With Purina DDT Fly Spray for Farm Buildings and Stock Cattle and Power Equipment this Complete Job Costs Less than You Might Think.
DOES SPRAYING PAY?
It certainly does! Cattle worry less, graze more and *gain more weight*. COUNTRY GENTLEMAN reports that cattle sprayed with DDT gained 50 pounds *more* per head than unsprayed cattle. Fly-free dairy herds may produce up to 10% more milk. There's no doubt about it — spraying really pays!
PHONE US FOR AN ESTIMATE TODAY!
ONLY PURINA FLY SPRAY CONTAINS DDT PLUS V-15
V-15 (Chlorinated hydrocarbons) is a new ingredient, added to Purina DDT Spray for Farm Buildings and Stock Cattle after careful research. V-15 kills flies quicker than longer-lasting DDT. And V-15 sticks to barn walls and animals' hides, holding DDT *longer* and increasing its killing life.
Special
FOR DAIRYMEN NOT USING COMPLETE PROGRAM
When your cows are bothered at milking, spray them with Purina Dairy Spray. This effective killer contains no DDT. But it knocks flies down quickly and its killing effect lasts for many hours.
Special
FOR INSECT CONTROL IN THE HOME
Purina Fly Spray for the Home contains 5% micron-sized DDT — *finely pulverized* DDT to cover more surface *more thoroughly*. Kills flies, mosquitoes, roaches, ants and other insect pests. Spray into rooms for quick kill, on walls and ceilings for effective protection. Paint on screens, window sills, etc.
The Store with the Checkerboard Sign
Waldo Elevator Co.
Waldo, O. Phone 6211

NEWSPAPERARCHIVE®
NEWSPAPERARCHIVE®

Ernie Pyle's New Book Contains Best Work

By HAL BOYLE
Associated Press Writer

KANSAS CITY, Mo., May 31—The man who has written some of the best books of our time never consciously wrote a book in his life.

He proved something—that you don't have to haul off in your tower to create literature. You can do it under the day stress of turning out a daily piece for the newspapers.

Hal Boyle

newspapers which tomorrow a housewife may use to line a pantry shelf.

I mean Ernie Pyle. As his fame as war reporter rose in the early days of the African war, Ernie was subjected to many profitable offers from publishers who wanted him to write a book. His answer was always the same: "It takes everything I've got to go on doing what I am."

What he was doing was simply recording the greatest study of soldiers in wartime in history. Eventually this became apparent, and the daily material was gathered into a series of books that will stand as the classic eye witness account of the second war. These books made the little man with the half-pint body and giant heart a national hero, because he somehow symbolized the American fear and hatred of war and yet also the American character to go on and finish the task. The books also made him famous, embarrassed and rich—wealth he never cared for nor lived to spend.

But before Ernie became the spokesman of the American soldier at war he was the quiet chronicler of America at peace.

For five years before the war he traveled about the states, writing about the oddities and virtues of the country and people he loved, building an ever widening loyal audience.

This material has been collected into a new book—"Home Country."—and it holds the heart of the real Ernie Pyle, a happy traveler looking forward each morning to a new adventure. It is Ernie before war and personal sorrow had taken the zest from him.

"I hope some day you people will publish the book of mine that I like best myself," he once told a publishing firm. "That's the book with all the stuff I wrote before the war, the book about my own country, about home."

It is his best writing—or as good as anything he ever did later. It is writing with the homely strength that endures.

Nationwide
FURNITURE MOVERS!
Move the Mayflower way—to any state or Canada. Expert drivers—modern vans. We'll plan all details of your move.
MERCHANT'S
Transfer & Storage
180 E. Mill St. Phone 4282
AERO Mayflower

BIRTHS

A son was born to Mr. and Mrs. Earl Whipp of Casstown Friday, according to word received by Mr. and Mrs. Frank Warwick of 279 South Grand avenue. Mrs. Whipp is the former Mary Jane Warwick.

• • •

Mr. and Mrs. Clarence B. Rochhold of Richwood are parents of a son born Thursday by Caesarean operation at City hospital.

• • •

A daughter was born yesterday at City hospital to Mr. and Mrs. Elton Kates of 231 Reed avenue.

• • •

Mr. and Mrs. Robert R. Elliott of near Marion are parents of a daughter born early yesterday at City hospital.

• • •

A daughter was born early yesterday at City hospital to Mr. and Mrs. Charles C. Oman of near Ostrander.

• • •

Mr. and Mrs. Edward Snyder of 206½ North Main street are parents of a son born last night at City hospital.

• • •

A daughter was born yesterday at City hospital to Mr. and Mrs. Glen Aust of near Marion.

• • •

A son was born yesterday at City hospital to Mr. and Mrs. Woodrow Jordan of 832 Bennett street.

• • •

Mr. and Mrs. James L. Davis of 472 North Grand avenue are parents of a daughter born last night at City hospital.

• • •

Mr. and Mrs. Ray Kelleher of 763 Merkel avenue are parents of a son born today at City hospital.

• • •

Mr. and Mrs. John E. Richardson of 292 East Center street are parents of a daughter born last night at City hospital.

• • •

A son was born early today at City hospital to Mr. and Mrs. Francis Millington of 913 Cheney avenue.

Carey Priest Ordained In Ceremony Today

CAREY — Rev. Aloysius J. Jacoby, OFMConv., the son of Mr. and Mrs. John Jacoby, was ordained a priest and sang his first solemn mass in his home parish church, the Shrine of Our Lady of Consolation.

He was ordained by the Most Rev. Karl J. Alter, D. D., Bishop of Toledo today at 9:30 a. m.

Sunday at 10:30 a. m. Father Aloysius will offer his first solemn mass. He will be assisted by Very Rev. Ambrose Finnegan, OFMConv., as archpriest, Very Rev. Wenceslaus Hertvik, OFM Conv., as deacon, the Rev. Michael Brown, OFMConv., as subdeacon, and Rev. Mark Mindrup, OFMConv., master of ceremonies. Rev. Raymond Oosdyke, OFM Conv., will preach the sermon. Joseph Collet and Clarence Logsdon, students of Mt. St. Francis Pro-Seminary, will act as censer-bearers. The parish boys will serve as acolytes. Four children, second cousins of the celebrant, will be attendants.

Following the mass dinner will be served in the parish hall for the immediate friends and relatives of the John Jacoby family.

At 2:30 p. m. Fr. Aloysius will conduct the devotions in honor of the Blessed Mother and be Celebrant at Solemn Benediction. Fr. Ambrose will sing "On This Day, Oh Beautiful Mother" and "Mother at Your Feet Is Kneeling" during the service. The parish choir under the direction of Ralph Brown with Vincent Brown at the organ will sing the Benediction hymns.

Bishop Alter, also ordained four other young men to the priesthood and two to the subdeaconate at the Shrine of Our Lady of Consolation this morning.

Other candidates for priesthood are the Revs. Boniface Bianco, Conrad Schweibold, Donald Schiffli and Bonaventure Crowley.

Those to be ordained subdeacons are Friars Ronald Pregliasco and Julian Dinkel, all of the Order of Friars Minor Conventual.

Progressive Grange Presents United Program

Guests of United Grange Tuesday night were members of Progressive Grange who presented a program on the theme "Youth As It Grows." Taking part for various ages in music, readings and a play, were Shirley Fett and Jean Ann Kocher, "cradle age"; Lonnie Gruber, "kindergarten age"; Mary Lou Blank and Jerry Gorby, accompanied by Mrs. Cecil Davis, "school age"; Miss Grace Bibbee, accompanied by Mrs. Davis, "graduation day"; Mrs. Grace McMahan, Clifford McMahan, Miss Phyllis Blank, Russell Wickersham, Miss Marjorie Kreis, and Earnest Herr, play, "In Doubt About Daisy," college days; and two groups including Milan Gorby, Albert Click and Walter Fetter, and Mrs. Virginia Veness, Mrs. Esther Blank and Miss Phyllis Blank, songs, "youth gone by." Milan Gorby gave a talk, "How To Keep Youth on the Farm." One application for membership was received by United Grange. It was announced Pomona Grange will meet Saturday night, June 7, at Bowling Green Grange hall. The social committee was composed of Mrs. Grace Fletcher, Mr. and Mrs. Chester Fulton, and Mr. and Mrs. Byron Windom.

There's a thousand ways to make a thousand dollars — but it's ways to save that count!

Eating here is one sure way to save!

SUNDAY

Full Course Specials $1.00

Regular Dinners 60c - 75c

Snack Plates 35c - 50c

"The most, the best for the least money"

UNION DEPOT HOTEL RESTAURANT
"The Home of Plenty"

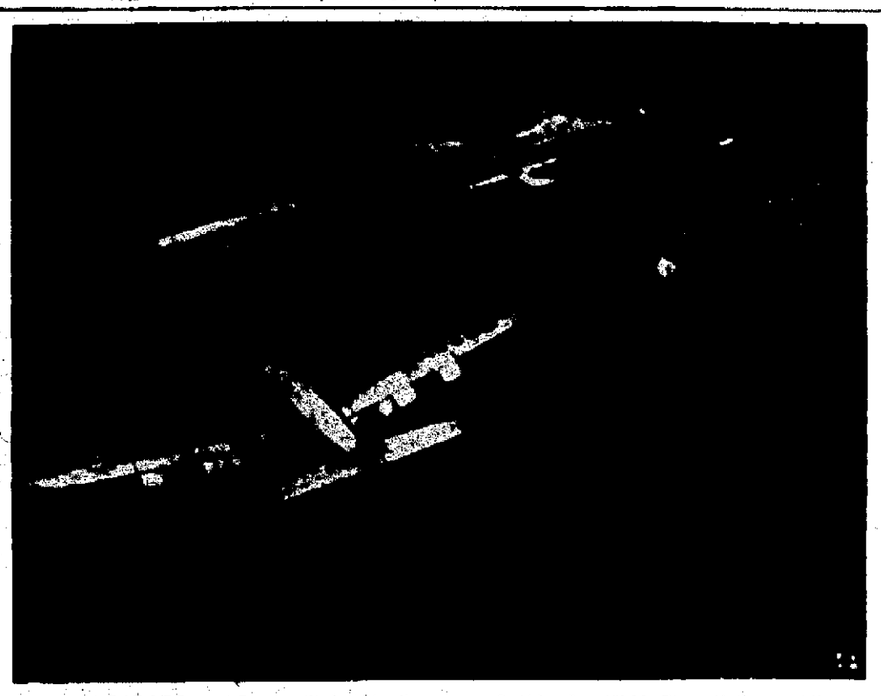

AIRLINER GARAGE. A Constellation (lower left) of Linea Aeropostal Venezolana noses into a special-type maintenance dock at the new Lockheed "service station" for multi-engine craft at Sayville, N. Y. At right may be seen tail of a KLM Constellation, while two DC-4's of the Flota Aerea Mercante Argentina wait in the background.

N. Y. MEMORIAL DAY PARADE. New York City's parade of Army and Navy personnel and veterans of both World Wars typifies nation's Memorial Day tribute to its war dead. (International Soundphoto).

LAST OF MANSFIELD ESCAPEES CAPTURED

By The Associated Press

COLUMBUS, O., May 31 — Mansfield reformatory authorities today had accounted for all six youths who fled the institution last Monday.

The capture of James Westlake, 19, of Newark, O., at a bus station here yesterday completed the roundup. Three were nabbed Thursday in New Jersey and two were caught in Indiana Wednesday.

Detectives seized Westlake after a fight in which the fugitive was shoved through a plate glass window and suffered severe scalp lacerations.

Police said Westlake admitted two armed robberies here last Thursday in which $1,400 was taken from one victim and that he was carrying $892 when captured.

Westlake, who was serving a one to five year sentence for armed robbery, escaped with five others from the reformatory by kidnaping a guard, stealing a prison truck and tricking a gatekeeper into opening the reformatory gate.

Those previously captured and the offenses for which they had been convicted were: Edward Fischer, 20, of Jersey City, auto theft; John Conte, 22, of Dayton, robbery; Paul Vukovich, 18, of Dayton, grand larceny; Galen Brisco, 20, of Hamilton, O., burglary and larceny; and William Lucas, 17, of Cincinnati, juvenile delinquency.

Trees Form Memorial To Lancaster Fliers

By The Associated Press

LANCASTER, O., May 31—Several hundred young pine trees—planted to form the name Lancaster—were dedicated yesterday as a memorial to two Lancaster men who died as World War II flyers.

The living memorial was planted by the Lancaster Opt-Y-Mist club in honor of Lt. Ross E. Frazier and Lt. Paul Hughes, AAF fliers.

During yesterday's ceremonies, a bronze tablet embedded in stone at the bottom of a hill about a mile east of Lancaster on U. S. route 22 was dedicated by Dr. Walter P. Castoe of Columbus, pastor of the Broad street Methodist church, and Rev. F. C. F. Randolph of Lancaster, rector of St. John's Episcopal church.

Squadrons of Navy and Army airplanes from Port Columbus and Lockbourne Army Air base participated.

Rebekah Friendship Has Birthday Dinner

The second quarterly birthday dinner of the Rebekah Friendship circle was held Tuesday in the I.O.O.F. lodge hall. Dinner was served at noon for 27 members, and the table was decorated with lillies of the valley. Celebrants were greeted with appropriate songs. Honored were Mrs. Matilda Crissinger, Mrs. Ella Evans, Mrs. Mary Hare, Mrs. Geneva Miller, Mrs. Minnie Baughman, Mrs. Alma Cochran, Mrs. Helen Eberhart, Mrs. Addie Hentze, Mrs. Clara Mann, Mrs. Hattie Richards, Mrs. Belle Roberts, Mrs. Merle Tonguette, Mrs. Etta Walters, and Mrs. Bertha Brobst. The dinner was in charge of Mrs. Myrtle Snyder and her committee. A business meeting was held at 2 p. m. and was opened with the Lord's prayer. Mrs. Alma Cochran presided. Discussion was held on having a rummage sale in the near future, and it was announced a paper products demonstration has been set for June 24. The next meeting will be held in the home of Mrs. Rose Slack of 483 Pearl street.

Motorola Gasoline Heaters
THEY HEAT THE CAR WHEN THE MOTOR IS TURNED OFF!!
SEE IT NOW! BUY NOW!
Be prepared with satisfactory warmth for cold wintry mornings
• GRIZZLER FLYER BICYCLES
• PORTABLE RADIOS
Open 7 days a week—9 a. m. to 10 p. m.
WARRICK
—Adv.

HAVE A PROFITS ON YOUR SAVINGS
We pay liberal earnings for time savings. Your savings will start your earnings at once.
MARION SAVINGS

HOLIDAY TRAFFIC CAUSES 3 MISHAPS

One Arrested by City Police on Driving Charge.

Three minor traffic accidents and the arrest of one Marion county driver were reported today by Marion city police. Minor injuries resulted to one of the persons involved. State patrolmen reported that no accidents were reported or arrests made by them over the Decoration day holiday.

The accident which result in minor injuries happened at 10:25 a. m. yesterday at Pearl street and Bellefontaine avenue when Carol Elizabeth Ballenger, 5, of 481 Pearl street ran into the side of a car driven by Harley Blockson, 54, of Dayton, O., according to the police report. The car was southbound on Pearl street when the child stepped from a parked car on the east side of the street and started to run across the street, colliding with the side of the car. She suffered slight abrasions on the head and both knees.

A collision on North Main street Thursday at 4:18 p. m. between a truck driven by Harley E. Cook, 65, of near Morral and a Radio Red Cab driven by Roy A. Hauber, 20, of 568 Silver street resulted in slight damage to the latter car. Police said the westbound truck was making a left turn from an alley at 208 North Main when the accident occurred. The taxi was headed south on Main street.

A Safety Cab driven by James H. Burgess, 20, of 178½ South Main street was damaged slightly when the right rear fender struck a parked car owned by Edward Armendinger of 191 Klorx street Thursday at 7 p. m. while the latter was parked on North Prospect street. Police said both drivers reported the accident.

Driving rights of George W. Evans, 28, of route 4 Marion were revoked for three years and he was fined $100 and costs in municipal court this morning. He pleaded guilty to a charge of driving while intoxicated. Police arrested him on Leader street at 12:45 a. m. this morning.

Presses Kept Running

By The Associated Press

WASHINGTON — The Quarterly Journal of the United States Library of Congress gives an estimate that 80 different secret newspapers were being published in the Netherlands, with a total weekly circulation of 1,500,000 copies, toward the end of the recent war.

MRS. ORPHA HOWSER CLAIMED BY DEATH

Claridon Township Resident Dies at Home.

Mrs. Orpha B. Howser, 69, died in her home in Claridon township at 11:13 a. m. Friday following an illness of four weeks.

Born Feb. 20, 1878, in Richland township, she was a daughter of Henry and Harriett Osting Burggraf, the father a native of near Cardington and the mother of Richland township. March 27, 1902, she married Charles F. Howser in Cardington, and was a member of Bethel Methodist church near Cardington.

Surviving are her husband, the following children, Mrs. Harold Miller of Galion, Bashford Howser of Lima, Mrs. Omer Klinefelter and Charles Howser, both of near Marion, and Miss Margaret Howser at home, 11 grandchildren, and sisters and brothers, Mrs. Amelia Cline of Lorain, Mrs. Hattie Clirk of Edison, and Charles, Troy and Ernest Burggraf, all of near Cardington. Another son, Paul, preceded her in death.

Funeral services will be conducted Monday at 3 p. m. in the Schaffner-Denzer funeral home on East Center street by Rev. W. H. Smith pastor of Salem Evangelical United Brethren church at Beech. Burial will be in Marion cemetery. Friends may call at the Howser home after 7:30 tonight until 10 a. m. Monday, then at the funeral home.

The United States had five and one half million horsepower in installed Diesel engines in 1939 and 45 million horsepower in 1945.

FORMER TOLEDOAN DIES

By The Associated Press

PASADENA, Calif., May 31—George R. Fugate, 64, advertising director of the Pasadena Star-News, died Thursday at Huntington Memorial hospital after a lengthy illness. Born in Toledo, O., he had worked there in the advertising business and later at Detroit, coming here in 1918 as advertising manager. Survivors include a brother, Frank Fugate, at Sandusky, O.

GETS BARGAIN BULL

By The Associated Press

KANSAS CITY, May 31 — F. S. Davidson of Lima, O., bidding for a group of Ohio Shorthorn breeders, got a prize bull at half price yesterday at a dispersal sale by Smith's Sni-A-Bar farms. The bull, Pittodrie Upright, which brought a world record price of $61,333 in Scotland a year ago was knocked down to Davidson for $34,000.

TUROFF'S
FOR OVER 25 YEARS
Turoff's has been a landmark in Marion, and for miles around, for their famous Sunday Dinners. Bring the family and friends tomorrow and join the host of fine people who come to enjoy our fine food.
Turoff's
Where Good Food and Good People Meet

High School Course at Home Many Finish In 2 Years
Go as rapidly as your time and ability permit. Equivalent to resident school work. Standard H. S. texts supplied. Credit for subjects already completed. Single subjects if desired. Our graduates have entered over 200 different Colleges and Universities. If you are 17 years or older and did not finish the 4 H. S. courses, write for free Bulletin. Established 1897.
Your Diploma Awarded
12 MONTHLY PAYMENTS INCLUDE ALL BOOKS
AMERICAN SCHOOL Dept. H, 346 N. State St. Marion, Ohio.
Please send me your FREE 48 Page High School Booklet.
Name ... Age ...
Address ...

SUNDAY MENU
Broiled Porterhouse Steak with Fresh Mushrooms
Planked Filet Mignon Bouquetiere
Roast Prime Ribs of Beef au Jus
French Fried Deep Sea Scallops
Turkey Fricassee and Noodles
Cold Sliced Breast of Turkey and Ham with Potato Salad
Baked Sugar Cured Ham with Raisin Sauce
Pan Fried Pork Chops with Apple Sauce
BOUGHER'S
RESTAURANT and COCKTAIL BAR
130 E. Center St. Open 24 Hours Daily. Next to Courthouse

SERVICE
Safety Deposit Boxes Insure Safety
Your money cannot be destroyed, lost, burned or stolen when you keep it in this bank. Your funds are guaranteed by an agency of the federal government up to the amount of Five Thousand Dollars in each account.
NATIONAL CITY BANK of MARION
COR. MAIN AND CENTER
Member Federal Deposit Insurance Corporation

Sleep on REST F-U-L INNERSPRINGS
Now Specially Priced!
$62.50 for Innerspring MATTRESS and BOX SPRINGS

These are of the well-known SMITH Quality with ALL FELT PADDING and Government Standard Covers
Cotton and Felt Mattress..$13.75 up
100% Felt Mattress .....$17.75 up
Smith Mattress Co.
107 Years of Quality Manufacturing
192 Bloine Ave. Phone 2677

Basement Cotton Shop
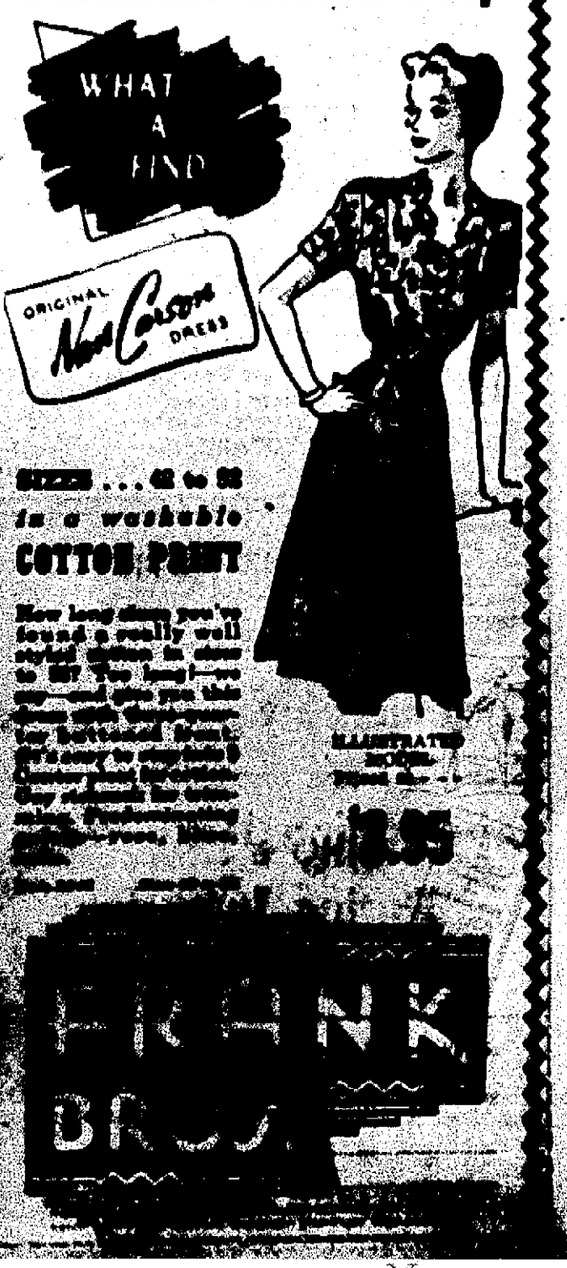

NEWSPAPERARCHIVE®
NEWSPAPERARCHIVE®

Social Affairs

MR. AND MRS. C. D. SETTERFIELD of Rochester, O., are announcing the marriage of their daughter, Mrs. Marian Eileen Mann of Marion to Rodney L. R. Mapes, son of Mr. and Mrs. Ralph W. Mapes of Lincoln avenue. Only the immediate families were present for the double ring ceremony read at 7:30 o'clock Thursday evening in Emanuel Lutheran church by Rev. M. E. Hollensen, pastor.

Attending the couple were Mr. Mapes' sister, Mrs. Donald Garver, and Thomas Baldwin. For the ceremony Mrs. Mann chose a navy blue suit with which she combined navy and white accessories and her flowers were a corsage of pale pink carnations. Mrs. Garver was costumed in a gray suit with which she wore navy blue accessories and a gardenia corsage.

Upon their return from a two weeks' trip through northern Canada Mr. and Mrs. Mapes will take up their residence at 419 South Main street. Mr. Mapes served with the Navy in World War II and is a grocery produce manager.

LUNCHEON was followed by bridge at the weekly ladies' day party Thursday at the Marion Country club. Awards were won by Mrs. C. K. Carter, Mrs. Rena Hunt and Mrs. Ralph Shick. A buffet supper was arranged for the members last evening.

A meeting of the House and Garden unit of the Marion Garden club will be held June 3 at the home of Mrs. K. B. Morgan of near Morral. A dessert luncheon will be served at 1 o'clock.

Mrs. William H. Greene of 232 Silver street entertained with a surprise party Thursday evening for the pleasure of her daughter, Marilyn, who was celebrating her sixteenth birthday anniversary. Guests were the honored guest's sorority sisters, Duodecim sorority, who celebrated the first anniversary of the organization Tuesday, May 27, with a luncheon at Hotel Harding. The evening was spent playing cards and entertainment was provided by Misses Roxanna Pauling, Carolyn Creager, Shirley Geissler and Barbara Lee.

Mr. and Mrs. Fay Kuhn Jr. have returned to their home at Logan after several days' visit with the former's grandparents, Mr. and Mrs. H. E. Robinson of North State street.

DRIVERS RAINED OUT

Paul Hooper of Marion and 32 other drivers were rained out of their chance at the state championship in midget auto racing yesterday. Although there was no rain the Powell speedway track was too wet for races to be held. Tonight Hooper is racing at Canfield and tomorrow at Sportsmen's park in Cleveland.

ROECKER'S
Art of Serving
MARION

TODAY WE WELCOME.....

A son born to Mr. and Mrs. Clarence B. Rochhold of Richwood are parents of a son born Thursday at City hospital.

A daughter born yesterday at City hospital to Mr. and Mrs. Elton Kates of 231 Reed avenue.

A daughter born to Mr. and Mrs. Robert R. Elliott of near Marion are parents of a daughter born early yesterday at City hospital.

A son born last night at City hospital to Mr. and Mrs. Edward Snyder of 206½ North Main street.

A daughter born at City hospital yesterday to Mr. and Mrs. Glen Aust of near Marion.

A daughter born to Mr. and Mrs. John E. Richardson of 292 East Center street last night at City hospital.

A son born yesterday at City hospital to Mr. and Mrs. Woodrow Jordan of 832 Bennett street.

A daughter born to Mr. and Mrs. James L. Davis of 472 North Grand avenue last night at City hospital.

A son born early today at City hospital to Mr. and Mrs. Francis Millington of 913 Cheney avenue.

A son born today to Mr. and Mrs. Ray Kelleher of 763 Merkel avenue at City hospital.

ROECKER'S
QUALITY BAKERY

Since I've learned About NUFIT I CAN EAT ANYTHING!
MAKES FALSE TEETH FIT TIGHTER
NOT A POWDER, NOT A PASTE
Here is a NEW, EASY, MONEY-SAVING WAY TO QUICKLY make false teeth FIT TIGHTER. Merely apply NUFIT to plate and place in mouth. No heat needed. It soon solidifies, adapting plate exactly to the shape of the mouth, making a better fit. No gum or feather. Not a paste or powder you have to apply each day. NUFIT becomes a part of the plate . . . solid, tasteless, harmless, natural pink in color, easy to clean and sanitary. Scientifically designed to compensate for tissue shrinkage and gum recession. Ensure plates at home. Save money. One application lasts for months. Enjoy real mouth comfort. Try NUFIT. MONEY BACK if not satisfied. Only $1.25. At all drug stores.
HENNEY & COOPER

IT COULD HAPPEN TO YOU!
FOR SALE

THREE - PIECE livingroom suite with new slip covers, lamps, occasional table. 653 N. State. Dial 5994.

SOLD—7 CALLS

You, too, can enjoy the benefits of the results offered from using the Want Ads to Sell your don't needs.

Dial 2314
THE MARION STAR
Want Ad Department

If you have forgotten anything Remember
(GRACE TOTARO)
CENTER STREET MARKET
IS OPEN 7 DAYS A WEEK
Monday through Saturday 9 A. M. to 11 P. M.
Sundays 9 A. M. to 9 P. M.
Marion's Oldest Dependable
Grocery Store
BREAD, CAKES — ROLLS
GRACE TOTARO, Prop.
439 West Center St. Phone 9214

IMPORTANT NOTICE—
We Will Be Closed
Wednesday Afternoons
Beginning Next Week
During June, July
and August
UHLER'S
OPEN FRIDAY NIGHTS TILL 9

Couple Exchange Vows at Pilgrim Holiness Church

THE First Pilgrim Holiness church was the scene of the wedding Sunday, May 25, of Miss Ruth Emma Osborne, daughter of Mr. and Mrs. Fred O. Osborne of 1007 Bennett street, to Clifford Thomas, son of Mr. and Mrs. George Thomas of 138 Waterloo street. The ceremony was read at 2:30 o'clock in the afternoon before the altar banked with palms and bouquets of white gladioli and pink snapdragons. Rev. Joel Harman, pastor, officiated.

A half-hour program of nuptial music preceded the ceremony with Mrs. Rhea Dotson as pianist and Howard Orr, soloist. Mrs. Dotson's selections included "Indian Love Call," "Stardust," "When I Grow Too Old to Dream," "When Your Hair Has Turned to Silver," "Twilight Time," "Always," and the traditional wedding marches. During the ceremony she played "Living for Jesus." Mr. Orr sang "Ah Sweet Mystery of Life," "Because," "Thine Alone," and "I Love You Truly."

The bride, given in marriage by her father, wore a gown of white satin, fashioned with a sweetheart neckline. The bodice, button trimmed down the back, had inserts of lace, and the skirt extended into a long circular train. The lace capped leg o'mutton sleeves ended in points over the hands. Her fingertip veil of bridal illusion was held in place by a tiara of orange blossoms, and she carried a handkerchief that was carried by Mrs. Florence Brandum at her wedding. The bride carried an arm bouquet of white roses centered with an orchid.

Mrs. Belvia Holloway, sister of the bride, was matron of honor, and bridesmaids were Misses Kathryn and Bonita Osborne cousins of the bride. Mrs. Holloway wore a gown of pink taffeta with a over skirt of white net. Her shoulder length veil was held in place with a halo of matching net, and she carried an arm bouquet of blue carnations tied with matching ribbon. The bridesmaids wore blue taffeta gowns with over skirts of white net and carried colonial bouquets of pink carnations. Their shoulder length vells were held in place with halos of matching net.

Miss Thena Utley, as flower girl, was attired in yellow taffeta and wore a halo of sweet peas in her hair. Little Miss Sandra Huntsman, in a white taffeta gown and wearing a corsage of sweet peas, carried the bride's train.

Willis Holloway, brother-in-law of the bride, served as best man, and ushers were William and Warren Osborne, cousins of the bride. Ronald Osborne, cousin of the bride, and Donald Thomas, brother of the bridegroom, were also attendants.

For her daughter's wedding, Mrs. Osborne chose a navy blue dress with black accessories. Mrs. Thomas was attired in a black crepe dress with black accessories. Each wore a corsage of white gardenias and shattered carnations.

Following the ceremony, a reception for approximately 100 relatives and friends was held at the home of the bride's parents. The table was centered with a two tiered wedding cake topped with a miniature bride and bridegroom. Serving were Mrs. E. L. Cole, Mrs. Cora Gray, Mrs. Thurman Self, Mrs. E. Osborne, Mrs. Forrest Dotson, Mrs. Arthur Browning, Mrs. James Postell, Mrs. C. P. Pridgen and Mrs. Ray Brandum. When the couple left on a short wedding trip to Cincinnati, Mrs. Thomas was wearing a rose dress with navy blue accessories and the orchid from her bridal bouquet. Her jewelry was a chatelaine, a gift from the bridegroom. Upon their return, the couple will live with the bride's parents until their new home on Clinton street is completed.

Mrs. Thomas is a graduate of Harding High school with the class of 1945. She was previously employed with the Army at the Pentagon building in Washington, D. C., and is now employed at the Ward-Stilson Co. Mr. Thomas, a graduate of Prospect High school in 1941, served three years in the U. S. Army, and was with the 503rd parachute infantry in the Philippines for one year. He is now employed as a timekeeper at the Marion Power Shovel Co. plant.

Out-of-town guests included Mrs. Lucy Jones and son, Cecil, of Lima, Mr. and Mrs. Virgil Shaw and daughter, Anna, Mr. and Mrs. James Osborne and children from Cardington, Mr. and Mrs. Ralph James of Cleveland, and others from Prospect, Wyandot, LaRue, Richwood and Ashley.

There are about 142 carats to the ounce.

EXPO QUEENS GET TOGETHER. Crowned Ohio's Dairy Queen, Miss Evelyn Priddy of Pickerington, O., pays a visit to a calf born at Cleveland's Mid-America exposition. The calf was named, because of her timely birth, "Miss Mid-America." Miss Priddy receives $100 cash prize along with her title and a personal appearance tour through Ohio.

MOTHER'S HELPERS. Ellen, Joan and Frances, triplet daughters of Mr. and Mrs. Frank Pahr of Chicago, make a cake for their fourth birthday anniversary.

HOMES GO UP ON SITE OF PW CAMP

By The Associated Press

INDIANOLA Neb.—Where defeated Nazis once sulked out the war a peace-loving American community is rising here.

The site, a former German prisoner of war camp, is being converted to house Bureau of Reclamation workers and their families.

From surroundng hills a former prisoner would see little difference. The barracks still stand in orderly rows. The main gate still stands. But some buildings have been torn down to make it possible to convert the others to new uses.

One compound building was converted into a hospital. The prison camp jail now makes up 41 apartments for families of men whose business it is to bring water to a semi-arid region.

Only Bureau workers and their families live in the apartments at the camp. There are now 150 of them, 45 of whom are children.

The women do their washings in a former barracks kept warm by two gas-fired heaters. The former prison theater is now the recreation hall where ladies' clubs meet and men have a volleyball league.

Married Vets Living In Trailers Getting Best College Grades

By The Associated Press

BLOOMINGTON, Ind. — Married veterans who live in trailers are taking the high grade honors at Indiana university.

Students living in Woodlawn, a trailer camp on the campus, are leading all groups with an average of B, which is good.

Almost 20 per cent of these veterans, however, were slightly below A, which is excellent, and eight of the 300 finished the first semester with a straight A average.

Fatherhood also must be an urge to do well in the classrooms because of these eight, five have children living in the trailers with them.

"Being away from this country for a long time makes men appreciate advantages of the United States," is the opinion of John Holly of Indianapolis, who made straight A's in his economics courses. "Also being out of things for quite a while makes us want to make up for lost time."

Max M. Marsh, also of Indianapolis, a senior studying chemistry, said: "The veteran studies harder than before because he now has a clearer picture of what he wants to accomplish."

"Veterans are able to schedule their time to better advantage and don't fall into the habit of wasting time," is the opinion of Donald R. Cressey of Fergus Falls, Minn., graduate student of sociology.

All of the veterans agree that being married helps.

The married veteran has more time to study because he doesn't spend so much time in extra-curricular activities, observed C. Sharp Cook, graduate student in physics from Columbus, Ind.

WOMAN MISSIONARY

By International News Service

NEW YORK—Major Gunvor Wilberg, one of the Salvation Army's most daring women missionaries, is determined to lose no time in returning to her mission post in Manila, even if she has to become a ship's crew member. She left New York recently for San Francisco, where she hopes to get immediate passage on a Norwegian vessel bound for the Philippine Islands. Major Wilberg, a native of Oslo, is the wearer of Norway's highest civilian decoration, the Haakon 7th Cross of Liberty, given her by the King for outstanding service in the Philippines as a Salvation Army officer during the war.

Stein's present
Jennifer Kae Marshall

Jennifer is only one year and one month old. Her proud parents are Mr. and Mrs. John Marshall, 181 London Court.

WIANT'S SAY
You can find DOZENS OF USES for the Swingline STAPLER
• This easy-to-load, jam-free open-channel Stapler, pins, staples and tacks.
Also in stock, Swingline Staples — Non-clogging
WIANT'S
128 S. Main St. Phone 3144

WHAT A WOMAN!

She knows how to make a limited wardrobe go a long way. She has all her clothes cleaned here regularly! Keeps everything she wears so fresh and attractive.
CLOTHES CLEANED CAREFULLY
LOOK LOVELY LONGER
Alco CLEANERS-DYERS
PHONE 2644
For Free Pick Up and Delivery Service
138 SOUTH STATE STREET

Couple Exchange Marriage Vows In Parsonage

THE marriage of Miss Enid Little, daughter of Mrs. Frank W. Little of 366 Nunin court and the late Mr. Little, and R. C. Pendleton of Marion, son of Mr. and Mrs. Joseph Pendleton of West Jefferson, O., took place Thursday evening in the parsonage of Trinity Baptist church. Rev. J. B. Holloway, pastor, read the double ring ceremony at 7:30 o'clock in the presence of only the immediate families.

The bride was costumed in a rose beige two piece suit with which she wore a brown hat and accessories and an orchid corsage.

The couple left immediately following the ceremony for a two weeks' trip through northern Michigan and Canada. They will make their home with the bride's mother.

Mrs. Pendelton is a secretary in the law office of Guthery, Harmon & Conkle. Mr. Pendleton is the owner of Pendleton's garage here.

Weddings

The home of the bride's parents was the scene of the wedding Sunday, May 25, of Miss Phyllis Harvey, daughter of Mr. and Mrs. Orva Harvey of north of Mt. Victory to Raymond Cletus Riddle, son of Mr. and Mrs. Walter Riddle of Zanesfield, O. The couple repeated their vows at 2:30 o'clock in the afternoon before a large window banked with bouquets of pink and white gladioli, roses, palms, and white candles. The double ring ceremony was performed by Rev. R. C. Hurly, pastor of the Methodist church at Saint Paris, O.

The bride was attired in a powder blue taffeta street length dress with which she combined white accessories. She carried a white Bible, a gift from her grandmother, Mrs. John Predmore, which was topped with a corsage of pink roses with pink and white streamers. Her only attendant was her cousin, Miss Jean Louise Lattimore of Marion. She wore a black and white dress with white acces-

sories and a corsage of pink and red roses.

Lester Parker Jr. of Fontaine, cousin of the groom, served as best man.

For her daughter's wedding Mrs. Harvey chose a gray dress. Mrs. Riddle was in a light blue suit. Each a corsage of pink roses.

Following the ceremony, a reception was held, and a tiered wedding cake centered table. The bride's gift to attendant was a pair of ear and the bridegroom gave his man an initialed belt buckle.

Mrs. Riddle was graduated Mt. Victory High school in and for the last 18 months been employed with the Bar in Kenton. Mr. Riddle served and one-half years with Army Air Forces with years of that time overseas. is employed at Delaware, O. couple will make their hom Kenton.

Attending the wedding Marion were Mr. and Mrs. F Lattimore and son, and E Reasoner.

SEIBERLING TIRES
★ HIGHER QUALITY ★ GREATER SAFETY ★ MORE MILES ★ BETTER ECONOMY
Drive in Today!

Harruff Tire Sto
194 S. Main St. Phone

Read the Want A

BUY QUALITY COAL
There is a difference in coal
CITY COAL & SERVICE
New Location
493 W. Fairground Dial 327
C. E. DEYSON, OWNER

Have You Tried Our
2 Hour Dry Cleaning Service
When Needed?
We Call For and Deliver
SPOTLESS Cleaners
249 W. Center St. Phone 747

MOTHERS!
SPECIAL, FREE GIFT OFFER
YOUR CHILD'S PHOTOGRAPH FREE
WE'VE MADE SPECIAL ARRANGEMENTS WITH A NOTE PHOTOGRAPHER OF CHILDREN TO PHOTOGRAPH YOU CHILD—WITH OUR COMPLIMENTS. ONE GIFT POR TRAIT TO A FAMILY. COME EARLY.
JUNE 2, 3, 4, 5 ONLY
Photographers HOURS 10 A. M. to 5 P. M.

AGE LIMIT 3 MONTH to 6 YEARS
THE BABY SHOPPE
148 East Center Street Telephone 25

white magic...
White icing for your summer brown skin . . . by LISNER. Pieces of "White Magic" enchantment at down-to-earth prices.
Necklace: $1.95 up
Bracelet: $1.95 up
Earrings: $1.00 up
sutton & hollner ALL WORLDM

NEWSPAPERARCHIVE®
NEWSPAPERARCHIVE®

Around About Marion

There's Something of Interest in Every Line.

Drowning Victim Buried

Funeral services for Josetta Galati, 18-month-old daughter of Mr. and Mrs. Tony [illegible] of northwest of Marion, were conducted this morning in the Corwin K. Smith Home for Funerals on East Center street by the Rev. Albert M. Hood, pastor of the Pilgrim Holiness church. Burial was in Marion cemetery. The child drowned Wednesday when she fell into the Little Scioto river near her home.

Please Notice

*Festival at Pleasant school, Wednesday, June 18. Hot chicken sandwiches, home made ice cream, etc. Fine band music. Plan to be there. Proceeds for the band.—Ad

Gets X-Ray Contract

BUCYRUS—The General Electric Co. has been given the city's contract for a mobile X-ray unit for City hospital to enable patients to be X-rayed without having to be moved from their rooms. GE's bid was $2,189.24. Westinghouse bid was $2,190.75. The equipment is being bought along with other replacements from a bond issue fund for $5,000 recently allowed by city council.

Card of Thanks

*We wish to express our thanks and appreciation for the beautiful floral offerings, to friends and neighbors, to D. of A. lodge, the Ladies' Aid of Lee St. Presbyterian church, the singers, Rev. L. V. Bauguess, the Smith Home for Funerals and any one who helped in any way during the illness and death of our dear mother, Mrs. Sarah Jane Porter DePue.
The Children.

Major Operation

Nancy Schieber, seven-year-old daughter of Mr. and Mrs. Howard Schieber of Bucyrus, was admitted to City hospital last night and underwent a major operation. Her condition is reported to be "satisfactory."

Double the Life

*Of your linoleum with non-skid "Plastica." A liquid plastic [illegible] that ends waxing, ends scrubbing, dries in one hour. $1.95 quart. $6.75 gallon. Groll's—Waldo, O. Open Tuesday, Thursday and Saturday until 9 p.m.—Ad

A. O. Graham Rites

Funeral services for Arley O. Graham of the Ideal hotel were conducted this morning in St. Mary Catholic church by Rev. Father William J. Spickerman, pastor. Burial was in St. Mary cemetery. Mr. Graham died in City hospital Wednesday.

Farmers Reroof Now

*Barns and granaries before harvest. Prompt, experienced application. Free estimates—3 years to pay. Superior Roofing Co., 182 N. Main. Dial 2979-6190.—Ad.

Jump's Hat and Travel Shop

*Featuring newest millinery and better luggage. 229 W. Center. —Ad.

DeMolay Meeting

Marion chapter No. 286, Order of DeMolay, approved several petitions for membership at a meeting Wednesday night in the Masonic temple. Plans were made for conferring degrees June 14. A baseball team report was given. Noel H. Corwin, master councilor, announced several degree practices to be held prior to the initiation meeting.

Vernon Heights Boulevard

*Is now in blossom. Flower Crabs and Paul's Scarlet Thorn. Are now in full bloom. In Vernon Heights restricted sub-division. —Ad.

Golfers!!!

*Mar-O-Del Golf Course ready for play. Visitors welcome.—Ad.

Plan Pledge Night

UPPER SANDUSKY—The next meeting of Beta Chapter of Tri-Sigma sorority here will be pledge night at 8 p. m. Monday. Prospective pledges were entertained at a recent guest night cootie party at the chapter rooms. Prizes were won by Miss Maxine Parks, Miss Betty Shambaugh and Miss Mary Theresa Boes.

Howard Stevens

*Will be back in his shop Monday, June 2, to resume his work. —Ad.

Democratic Family Party

*At headquarters Monday at 6 p. m. Bring covered dish, sandwiches and table service. Cards, games, door prize.—Ad.

In Campus Post

UPPER SANDUSKY — Maurice F. Logsdon, son of Mr. and Mrs. Henry Logsdon of Upper Sandusky, has been elected secretary of the Carroll Commerce club, an organization of juniors and seniors enrolled in the school of business, economics and government of John Carroll university at Cleveland.

Ohio Northern Dinner

KENTON—A jubilee banquet celebrating Ohio Northern university's freedom from debt for the first time in its 75-year-old history, will be held at Ada by old grads returning for commencement activities today and Sunday. The banquet will be served at 6:30 p. m. Saturday in the Methodist church.

In Memory

*Of my dear husband, Homer E. Barnthouse, who passed away May 31, 1946.

I am sad within my memory,
Lonely is my heart today,
For the one I loved so dearly
Has forever been called away.
I think of him in silence,
No eye may see me weep,
But many silent tears are shed
When others are asleep.
Some may think that I have forgotten,
Some may think the wound is healed,
But little do they know the sorrow
That is in my heart concealed.
Oh! what would I give to touch his hand,
His happy face to see,
To hear his voice and see his smile
It would mean so much to me.
Just when his days seemed brightest,
Just when his hopes seemed best,
God called him from amongst us
To his eternal rest.
Sadly missed, but God knows best.
His Wife.

Delegates Selected

KENTON—At the last meeting of the Clyde Linke Post No. 20, Amvets, at Veterans hall, delegates and alternates consisting of Commander Vincent Keckler, Kenneth Hord, Parker Obenour and Keel Bryant were selected to attend the state convention at Akron on June 5, 6 and 7.

Fashions for Kitchens

*One glance at Daystrom's new Tubular Chrome Kitchen Sets will set your heart-strings a-strumming. See Daystrom ad in May issue of Better Homes and Gardens, Page 150. See Daystrom sets at Groll's—Waldo, O. Open Tuesday, Thursday and Saturday until 9 p. m.—Ad.

Our Specialists

*Offer you expert repair service backed by experience. The Danner Buick Co. 299 W. Center. —Ad.

Spring Formals

*Just received new shipment, pastel colors, $15.95 up. Sizes 10 to 44. Moskin's.—Ad.

Tonsil Operation

Paul Wood, five-year-old son of Mr. and Mrs. Harold Wood of near Richwood, underwent an operation for removal of tonsils today at City hospital.

Ferries Seed

*Peas, beans, corn, lb. 35c. The Racket Store, 123 S. Main. Dial 5225.—Ad.

Free Cancer Clinic

*Open 9:00 every Thursday morning. Make appointment for examination by calling 2237.—Ad.

Pleads Not Guilty

Delbert E. Redd, 29, of the Milner hotel, charged in a warrant by Roy W. Coast with defrauding an innkeeper, pleaded not guilty in municipal court this morning and hearing was set for June 2 at 10 a. m. He was arrested yesterday at about 6:30 p. m. by police. He was released on $50 bond.

Remember Dad on Father's Day

*June 15th, with a genuine leather Two Suiter, Companion Case, Gladstone, Short Trip Bag, Val-a-Pak Overnight Bag or Brief Case. Jump's Hat and Travel Shop, 229 W. Center.—Ad.

Mrs. Feidner Rites

Funeral services for Mrs. Ella T. Feidner of 198 Cummin avenue were conducted Friday morning in St. Mary Catholic church by Rev. Father William J. Spickerman, pastor. Burial was in St. Mary cemetery. Mrs. Feidner died in her home Tuesday.

Welding Service

*We aim to carry at all times a complete line of rods and supplies, both gas and electric. Wright Transfer & Storage Co.—Ad.

Bucyrus Park Opens

BUCYRUS — Aumiller park was opened Memorial day, but a scant few visited the park due to the extreme cold weather and wet grounds caused by continued rains. The swimming pool also was opened, but only a few braved the cold to "take a dip."

Memorial Spiritualist Church

*Services at the Christman Bldg., State and Fairground, Sunday, 7:30 p. m. Dr. Jacque Savage, pastor. Public invited.—Ad.

BOY SCOUTS' HONOR BARUCH. America's elder statesman Bernard Baruch (left) receives congratulations from Walter W. Head of St. Louis after presentation of the 'silver buffalo and ribbon" for distinguished service to boyhood. Award was made at 37th annual meeting of Boy Scouts of America in New York.

Clean-It Rug Cleaning Co.

*Domestic and oriental rugs, carpeted home, sizing and repairing. Furniture. All work guaranteed. Dial 2047. 223 N. Main.—Ad.

Have Ideal Building Sites

*Four miles south. Will sell any frontage desired. Dial 6332.—Ad.

Fined on Conduct Charge

Roy Frazer, 32, of the New York Central workers' camp, pleaded guilty to a charge of intoxication and was found guilty of disorderly conduct in municipal court this morning. Police arrested him Thursday after receiving a call from the camp where he was reported to be creating a disturbance. He was fined $25 and costs.

Motorist Fined

Luther R. Mills, 21, who resides at the Werley hotel was fined $10 and costs in municipal court where he pleaded guilty this morning to a charge of failure to register a motor vehicle. Police arrested him at 2:56 a. m. yesterday on West Center street.

Fireman's Festival

*Waldo, Ohio, Thursday, June 26th.—Ad.

Democratic Family Party

*At headquarters Monday at 6 p. m. Bring covered dish, sandwiches and table service. Cards, games, door prizes.—Ad.

In Columbus Hospital

G. C. Dorfe of 365 Blaine avenue entered White Cross hospital in Columbus Thursday for observation and possible surgery.

Dr. R. T. Gray

* Will be in his office at Prospect full time beginning June 2. Hours: 2 to 4 and 7:30 to 9.—Ad.

Medical Patient

Russell O. Welch of 117 East Church street was admitted to City hospital last night for medical care.

Quality Expresses Reverence

*For cemetery memorials. See T. H. Konkle & Son, 213 N. Main. —Ad.

Fine of $50 Assessed

George S. Rowland, 28, of Delaware was arrested by city police at midnight Thursday and charged with intoxication and resisting arrest. He pleaded guilty to the first charge and was found guilty of the second, receiving a fine of $50 and costs.

Try Cole's Last

*Open until 9 p. m. Cole's, 452 W. Center St.—Ad.

To Undergo Operation

Mrs. Dottie Jean Zink of 193 Windsor street is to undergo surgery today at City hospital. She was admitted this morning.

FORMER OHIO LEGION HEAD GALION SPEAKER

Special to The Star

GALION, May 31—Advocating that future wars could be prevented by American leadership through adequate preparation against any aggressive act, Colonel R. B. Gardner of Mansfield, a past state commander of the Ohio department, American Legion, was the Memorial day speaker at Fairview cemetery, Friday. He said that a strong air force and a strong and mobile army become the first line of defense for this country.

The parade started from the public square shortly after 9:30 o'clock with the massed colors in the lead. The Galion High school band marched before automobiles carrying Spanish-American and disabled veterans, Gold Star mothers, the speaker, Rev. Henry Young of Trinity Lutheran church, and Mayor William Amann. Women's organizations, city officials, the American Legion band, Veterans of Foreign Wars' firing squad, other veterans, Girl Scouts, Boy Scouts and Cubs, and other organizations along with many school children, joined the march to the cemetery.

Father of Galion Minister Stricken

Special to The Star

GALION, May 31 — Funeral services will be held in Melbourne, Iowa, Monday for Rev. S. T. Elliker, retired minister, and father of Rev. R. R. Elliker of First Reformed church, here. The elder Rev. Elliker was found dead at his home in Melbourne by his son-in-law and daughter, Mr. and Mrs. L. W. Bettin, Thursday. Death had occurred about 24 hours earlier.

Besides his son here, he leaves another son, G. H. Elliker of Racine, Wis., and his daugter, Mrs. Bettin. During his ministry, he served three churches, Marengo, Odebolt and Melbourne, Ia.

RELIEF FROM LEPROSY SEEN

Perhaps Total Cure Coming from Sulpha Drugs, Authorities Say.

By HELENE MONBERG
United Press Staff Correspondent

WASHINGTON — The leprosy advisory committee to the U. S. Public Health Service believes substantial relief and, perhaps, total cure is in store for the world's 3,000,000 lepers through the use of new sulfa drugs.

The committee has drawn up a "plan of attack" on the leprosy problem in this country, keyed especially to early diagnosis and modern treatment.

It hopes to eradicate leprosy in the United States in the next few years. There are now from 1,000 to 3,000 American victims.

With modern methods of diagnosis and treatment applied in leprosaria abroad, the committee believes the disease could rapidly be curbed throughout the world.

Since 1944, promin, diasone, and promizole drugs, all derivatives of the sulfa family, have been used extensively at the nation's sole leprosarium at Carville, La.

As a result of their use, 37 patients were discharged between June, 1945, and June, 1946—a discharge rate three times higher than normal.

Immediate Steps Urged

Along with the use of these new drugs, the committee recommends some immediate steps. They include intensive case-finding, establishment of special treatment clinics in states where the disease flourishes, out-patient treatment of cases no longer infectious, periodic examinations of discharged patients, and continued research into cause and cure.

At Carville, the new drug streptomycin is being used experimentally, with the hope that it, too, will become a weapon against leprosy. Other research includes tests on the way that the disease is transmitted from one person to another.

The committee says one of the biggest factors in treating leprosy is to provide pleasant surroundings for the patients. Lepers respond to treatment faster if they live a regulated life and have a nutritious diet, sanitary environment, rest periods and frequent medical attention.

Above all, the experts favor early diagnosis. With the use of the sulfa drugs, leprosy patients can be cured in from 18 months to four years, if the disease is promptly spotted.

The average patient at Carville has had leprosy for five years before he enters the leprosarium. Even so, 38 per cent of the 137 patients who have received promin treatment for more than two years have shown definite improvement, reacting negatively to leprosy tests.

Promin Much Faster

Promin is a much faster and more effective method of treatment than chaulmoogra oil, previously used almost universally. Much doubt is now expressed among leprosy experts as to whether chaulmoogra oil has any effect whatever on patients who have had the disease for ten years or more.

It is only slightly effective if the victim has had the disease more than five years. It generally arrests, but seldom cures, if used within five years after the patient contracts leprosy.

Leprosy has been known since ancient times, and is frequently mentioned in the Bible. Although victims of the disease were placed in leprosaria to check its spread, it has traveled around the world.

It is common in Africa, China, India, Japan, the Philippines, the East Indies, Malaya, Hawaiian Islands, Mexico, Central and South America, and in the southern part of the United States.

Leprosy was introduced into California by the Asiatics and into Texas by Mexicans. It has since occurred in nearly every state in this country, but spreads only in the semi-tropical states of Florida, California, Louisiana and Texas.

Because of the unsightly appearance of lepers, the disease is one of the most dreaded by mankind. Lepers have been traditionally ostracized from normal intercourse with the public, and have often been forced to flee because of inhumane treatment.

This public attitude contributed to the spread of the disease because afflicted persons have hesitated to ask for medical treatment.

The New York Botanical Gardens has prepared a list of soil conservation, ornamental and food plants for the U. S. Navy to use in rehabilitating devastated Pacific islands.

Protect Your Income With A Non-Cancellable Health and Accident Policy with the Massachusetts Protective Ass'n. Inc.
or
Paul Revere Life Ins. Co.
R. S. Hiatt, Spec. Agt.
128½ W. Center St. Phone 2188

Sportsman
Travel Package Tours
4 Thrilling Trips to Choose From!

HERE'S the ideal way to spend your vacation! Sportsman Travel Package Tours — carefully planned for you and your family. Thrilling trips to sites, cities and resorts you've always dreamed about. Trips vary in length from 6 to 9 days. And you can leave any date you wish. All details and arrangements are worked out for you in advance, by C&O travel experts. Use coupons—like cash—to cover all expenses. It's the simple, carefree, *perfect* way to enjoy your vacation! *Look at these fun-packed trips!*

TOUR NO. 1. A six day vacation to historic Charlottesville, the Beautiful Skyline Drive. A night and day in Washington to cover all the memorable sights in the Nation's Capital. A steamer cruise down the Potomac and through broad Chesapeake Bay. Then on to quaint old Williamsburg, Yorktown and Jamestown.

TOUR NO. 2. A nine day trip that has everything. Relax in the hospitable atmosphere of Colonial Williamsburg, thrill at the sights in Yorktown and Jamestown. Spend two nights at luxurious Chamberlin Hotel on Old Point Comfort, with a full day for glorious salt water swimming. Sightseeing in Richmond and two exciting nights and a day in Washington. Then motor over the Skyline Drive and a visit to the famous homes in Charlottesville.

TOUR NO. 3. Six days to Colonial Virginia and the Atlantic Seashore. Visit Richmond, old Capital of the Confederacy. Tour around Jamestown, first permanent settlement in America, and the battlefields of Yorktown. Swim, golf and dance at the Chamberlin Hotel on Old Point Comfort. Last three days at this famous hotel may be enjoyed [illegible]

CHESAPEAKE & OHIO
[illegible]

IF YOU SUFFER FROM RHEUMATISM AND ARTHRITIS
drop a card to Hi-Merit, 177 Olney Ave., Marion. We send you free pamphlet.

KLINE'S DEPARTMENT STORE
CHENILLE SPREADS
SPECIAL BUY
$5.98
It's been years since such luxurious chenille bedspreads have been offered at such an exciting low price. Multi-color florals on white or colored grounds. Full bed sizes in four rich decorator colors — rose, blue, peach or white.
BETTER GRADE SPREADS at $[illegible] and $12.[illegible]

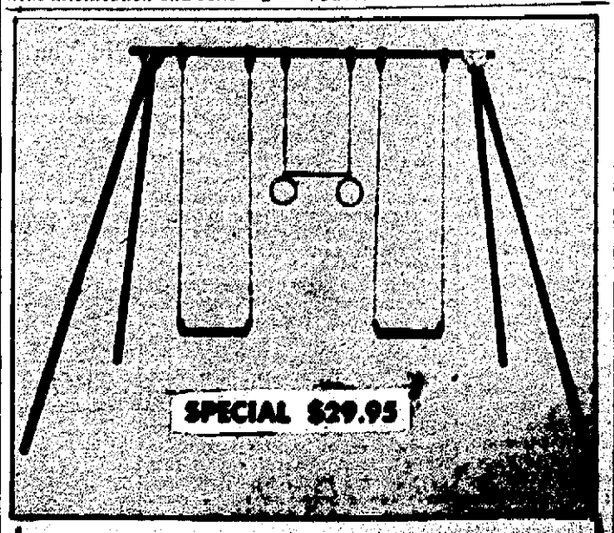

SPECIAL $29.95
ENGINEERED FOR STRENGTH AND SAFETY
New Swingtime fittings and BALL-BEARING hangers were designed especially by Swingtime engineers to provide POSITIVE SAFETY and MAXIMUM STRENGTH. Heavy 14 gauge, [illegible] galvanized steel fabric clamp on [illegible] No drilling or welding to [illegible] chain. No sharp edges on [illegible] rope. Swing 5/8 [illegible] chain and pipe. ¾" dia. steel pipe.
DUTT [illegible]
[illegible] S. Main St.

ARE BILLS PILING UP ON YOU?
Why Not Consolidate Them in One Bankway Loan?
The worry and inconvenience of trying to pay a number of accounts in various places can be overcome by one bankway loan.
Group them together, bring them in and no doubt we can lend you enough money to pay them. You then repay us in convenient amounts as you get paid.
The cost is small and by the same method you can borrow for purchases of cars, furniture, furnaces, home repairs and improvements as well.
See RUSSELL C. SNARE, Cashier
The Marion County Bank
Member Federal Deposit Insurance Corporation

SWEETHEART SOAP ..... 2 cakes 19c
GRADE A BEEF ROAST ..... lb. 45c
SLICED BACON ..... lb. 55c
PORK SHOULDER STEAK ..... lb. 40c
ALL BEEF HAMBURGER ..... lb. 35c
We Deliver Tuesday, Thursday and Saturday
SEITER'S GROCERY
360 Bellefontaine Phone 2793
Open Weekdays 7:30 A. M. to 9:00 P. M.
Sundays and Holidays 9:00 A. M. to 6:00 P. M.

FOR SALE
SQUABS!
THRUMAN WRIGHT
[illegible]

NEWSPAPERARCHIVE®
NEWSPAPERARCHIVE®

THE MARION STAR

Established in 1877

Published every afternoon except Sunday by Brush-Moore Newspapers, Inc., Marion Star Building, 129-145 North State Street, Marion, Ohio. Entered as second class matter May 4, 1896 at the Post Office at Marion, Ohio under the Act of March 3, 1879.

MEMBER OF THE ASSOCIATED PRESS
The Associated Press is entitled exclusively to the use for republication of all the local news printed in this newspaper, as well as all AP news dispatches.

SPECIAL REPRESENTATIVE: The John W. Cullen Company, New York (20) office, 630 Fifth avenue; Chicago (7) office, 230 North Michigan avenue; Cleveland (13) office, 1219 Terminal Tower; Cincinnati (2) office, 617 Vine street.

PRIVATE TELEPHONE EXCHANGE
All Departments 2214.

MEMBER AMERICAN NEWSPAPER PUBLISHERS ASSOCIATION, MEMBER AUDIT BUREAU OF CIRCULATION, MEMBER OHIO SELECT LIST.

SUBSCRIPTION RATES
By carrier per week 25 cents. By mail to Postoffice, address in Marion, Crawford, Delaware, Morrow, Hardin, Wyandot and Union Counties, $6.00 per year, $3.75 six months, $1.40 three months, or 50 cents per month, payable in advance. Other rates upon request. Prompt complaint of irregular service is requested.

SATURDAY, MAY 31, 1947

We Believe It or We Don't

OVER-EAGER praise of Herbert Hoover's separate-peace proposal is coming from those who are over-itchy to show disapproval of Russia.

Before these indignant citizens cut off America's nose to spite Joe Stalin's face, there are a few things to consider.

One is the United Nations. Americans either believe in the principle of collective security, or they don't. One more unilateral gesture at this time would be the last straw.

Another is the folly of pretending that a peace agreement with a fraction of an occupied country (Germany) or without the collaboration of all belligerents (Japan) would hold water, even in the present state of international law.

Still another is the damage to the word of the United States, which pledged itself to make no separate peace agreements. What little honor still exists in international relations should be preserved.

The biggest thing to consider, however, is the morale of the American people. This republic was founded on Christian principles and is theoretically responsive to them. Either we believe in these principles or we don't—and if we do this government will continue to turn the other diplomatic cheek to the Soviet Union until the latter breaks off all further diplomatic relations.

No matter how exasperating the Russians may be in diplomacy, the United States will give them the benefit of every doubt. It will give them every conceivable change to act in good faith for advancement of cooperative security. It will guard itself zealously against making any move that could be construed as an overt gesture of hostility against Russia.

Patience and forebearance may make no impression on the Kremlin. But they can do no harm, and they will make a tremendous impression on the people of the United States. If war must be the outcome of Russian irreconcilability, the blame must be where it belongs—on the irreconcilables.

They Died Calmly

THIS WEEK'S mass executions in Germany mean justice finally has caught up with some of the smaller fry in the Nazi hierarchy—brutal prison guards and SS henchmen with records for cruelty rarely if ever equaled in history.

The fact these men died calmly, as did the principals of the Nuremburg trials, is not so much a tribute to their courage as it is evidence that death is commonplace to them. For years they have been on familiar terms with death and they have seen it come to many men. For months they have known they, too, would cross that dark threshold. They have met death calmly, but not bravely. Bravery isn't a word to be associated with such degraded types.

Give Some Names

THE congressional subcommittee on un-Americanism reports "some of the most flagrant Communism propaganda films were produced as a result of White House pressure." What are some of these flagrantly Communist films? Give some names.

So far the only film mentioned has been "Song of Russia." If that is the most subversive item the subcommittee has been able to uncover, it might as well close its brief-cases and go back to Washington. Let's not kid ourselves. "Song of Russia," "Days of Glory," "The City That Stopped Hitler" and "Moscow Strikes Back," along with possibly a dozen other films, were part of a national wave of sympathy felt for Russia from 1941 to 1945. The United States was cheering hard for Russia in those days and we shipped her billions' worth of supplies.

Such film stories may have been written by authors whose first allegiance was to the Communist International and they may have been produced as a result of White House pressure. But they are not enough to pin the Communist tag on anybody.

Going to Grass

FEAR of catastrophe is taking root in the thoughts of weather critics. Too much rain too long continued is more than an inconvenience.

Ohio's crop loss to date is estimated at 25 per cent by competent observers. The loss could become 50 per cent if excessive rain continues another fortnight, at the climax of the planting season. These percentages do not refer to money, but to yields—food needed to sustain a hungry world. There will be grass in abundance this year, but going to grass cannot stave off international famine.

The war is over. The hunger has just begun. The most unfavorable planting season in memory, in the heart of the world's grocery basket, is an ill omen. Instead of complainnig about the weather, praying about it might be wiser.

Marvelous Uncle Mart

By FRANK TRIPP

YOU didn't know my Uncle Mart; you couldn't very well. He died when I was a shank of a boy, but I always remember him around Memorial day. He had some odd ways, among them the way to escape work.

He wasn't really my uncle. He was my mother's uncle, though he ran far afield of the rest of our tribe. Just the same mother sheltered him much—my father said to "blow at."

Uncle Mart was named for Martin Van Buren. He was very proud of his name, being a free trader himself. I remember one time when he was on one of stated stays at our house, he came home pretty well beat up because of his name.

When the old boy got his pension he found queer places to go and he didn't always come back as good as he went nor with much of his pension. Once in a while he'd bring home a cosy little brannigan. We knew then that Uncle Mart was about to change abode. My mother was an ardent white-ribboner.

• • •

This time Uncle Mart got away with it. His alibi posed an historical fact which it took me years to understand. To him the Civil War was an continuous, unending thing and he stayd right in the midst of it. Pension time was a grand campfire with old cronies. He got bunged up for expounding his knowledge of the eighth president of the United States, whose name he bore.

To a stalwart, tipsy patriot Uncle Mart proclaimed that Martin Van Buren was the first real American to be president. Whereupon the comrade, recalling George Washington, let Uncle Mart have it on the beezer. My kin suffered this dastardly assault in spite of the technical accuracy of his statement.

Van Buren, though the eighth president, was the first to be born an American citizen after the Declaration of Independence. The first seven were born British subjects. A fact which Uncle Mart was not given time to clarify.

• • •

I doubt if Uncle Mart ever did a solid year's work after being mustered out of the cavalry. He visited from relative to relative with the punctuality of the moon. He was immaculate and smart, tall and genteel in his way. He was witty and full of tall stories. Sort of a Senator Claghorn in reverse. To him nothing good came out of the South, with the possible exception of white mule.

He knew when to move on; could sense his welcome waning and pulled stakes before his in-laws got too fed up on him. Thus he was always welcomed back, with all his faults. He brought now crops of stories and weird experiences; everybody wanted to hear "Uncle Mart's lies." He was looked upon as a much-traveled man, though he moved in a circle not more than 50 miles wide. But he got to know everybody and see everything therein.

• • •

The children clung to Uncle Mart. At pension time he was good for a small touch. He always planned to buy me a bicycle but never made it. Each time, after he blew in his pension with the comrades, he'd come home repentant and say next pension I'd get a bicycle.

I waited in vain. Then one time, just after the old fellow was broke again, he put his arm around me and drew me to his knee. In quivering voice he said: "Honest, boy, I intended to get you a bicycle this time. I planned it ever since last pension." He choked and blubbered, "I can't help it boy, honest I can't."

Though thrice disappointed, I understood. I've always understood Uncle Mart and everybody like him. Of course they can't help it.

• • •

Thousands of Uncle Marts came out of the Civil war. They moved out on their own into a wretched unbolstered economy. They saved the Union, to be tossed into a carnival of bad habits and self-indulgence. They went back to impoverished farms and shattered home. Shabby pensions came long after. No war bonus, terminal pay or colleges for them.

They're all gone now, those Boys of '61 scarcely a one left of the legion that paraded proudly when I was a boy. Those of '98 are old men too. Those of World War I are stiffing at the joints. Now it's a legion from World War II—while peace we seek.

What next to spew forth Uncle Marts—to pity, still to love?

Introducing Frank Tripp

Hefe is a brief introduction of Frank Tripp, who will be a contributor to the editorial page of The Star every Saturday, starting with today's human interest sketch of his "Uncle Mart."

Mr. Tripp is one of the country's outstanding newspapermen, a resident of New York State. During the war he was chairman of the Allied Newspaper Council, which was the wartime promotion liaisson between daily and weekly newspapers and the U. S. treasury, also several other activities.

Frank Tripp

He writes about typically American things. His reveries appeal as does a picture of a familiar scene. He can make one laugh or make one weep and he always makes one think. He says he only aims to "visit with ordinary people" and "doesn't send 'em to encyclopedias to find out what I mean—just wants 'em to enjoy themselves.

Just a Minute

By JACK TARVER

Which Comes First ....Sex or Safety?

The modehn glamour gal is definitely a fire and accident hazard, according to the director of the National Safety Council.

As if even the most naive have been laboring under the illusion that dangerous curves are confined to the nation's highways.

It's true, of course—though certainly it shouldn't be—that only the latter variety are marked: Caution, Proceed at Your Own Risk!

Jewelry, screwball hats and frilly clothes are listed as principal contributing causes to accidents around glamour girls, although occasionally one of the extremists of the species does get her eyelashes caught in a revolving door.

High heels, too, cause a lot of mishaps. In fact, it is a toss-up whether they are abhorred more by safety engineers or short suitors.

There being such a fine line between attractions and distractions, one can understand the glamour girl being an accident hazard. But that fire business comes as a surprise, she having traditionally occasioned more yearning than burning.

Still, she can find some consolation in the fact that she is built to the average male's specifications...if not to the underwriter's.

Neglecting the UN

By RAYMOND MOLEY

HERBERT HOOVER has said that if the next conference of foreign ministers does nothing constructive, we should contemplate a separate peace with Germany and Japan. Considering the stubbornness of the Russians, this expression of expiring patience is not surprising. But the general public has more patience. According to the Gallup poll, twice as many people want to continue trying to get Russia to work with us as those who favor proceeding with arrangements which exclude Russia. And it is noteworthy that among veterans the proportion who favor continued patience is higher than the general average.

It is clear that the tendency is growing among American leaders to suggest world planning which by-passes the UN. The Truman Doctrine itself is unilateral. The belated suggestion that the UN be brought in was made by Senator Vandenberg.

Now Secretary of Agriculture Anderson has proposed an international conference to regulate the distribution of cereal food supplies. Again, a mild gesture is made toward the UN in the suggestion that the UN food and agricultural organization be brought into that conference. But it is clear that in the distribution of wheat we shall take the major responsibility for world planning.

Disturbing Sign

Perhaps the food situation is so acute as to justify our initiative. Perhaps, also, the need of reestablishing Germany is so pressing as to justify the Hoover proposal. But it is disturbing, in the face of long-term facts, to see a weakening of confidence in the frail but essential UN.

World planning, with the United States as key planner, is possible only as long as we have wheat and money to enforce our will. But the use of money and food alone will not bring about solidarity in the non-Soviet world. Other nations ask our help because they can get help nowhere else. But that does not mean a continuing will on their part to join with us in holding the line against Russia.

It is not at all likely that Britain, under the present government, would support us in the face of a war danger. Nor would France. The two years since V-E Day have greatly changed the British outlook. With Churchill in power and with the flush of victory over the empire, some Americans were afraid we would be dragged into conflict to maintain British ascendency in the Near East and in Asia. But that fear is now reversed, with the British afraid lest they be tied to our world purposes.

Changed Situation

We have witnessed, in two years, a change in British outlook as great as anything that has happened since the American Revolution. The British Empire has been transformed. Withdrawal from Asia has been abrupt and sweeping. The empire has literally retreated to the continent of Africa. The Labor government has carried out a large measure of socialization and, despite its troubles, there is so sign that it has lost public support.

France hovers on the brink of Communism. The small nations of Europe are figuring how they can avoid being drawn into a new world conflict. One of those countries which came here seeking wheat confessed that her small supply was being held as a "war reserve."

There is no longer any prospect of a "grand alliance" of the West against the Soviet. Europe is tired of war and rumors of war.

Might it not be better, at such a moment, to mobilize this distaste for conflict into a renewed effort to build up the UN? Single-handed action by the United States can only promote isolationism elsewhere. World security is a difficult goal, but it can only be reached by collective action.

THE LITTLE SAVAGE

Hoover's Separate Peace

By WALTER LIPPMANN

MR. HOOVER told congress this week that the way to reduce the burden of occupation and to restore productivity in the world is for the United States to make a separate peace with Japan "at once," and a separate peace with our part of Germany if "Russia and France do not at once respond" to "a last call • • • to comply with the Potsdam agreement."

Mr. Hoover seems, however, to have forgotten that a separate peace with us would still leave Japan and Germany at war not only with the Soviet Union, but with many other nations, including in the case of Germany all, or at least almost all, her immediate neighbors.

Yet Mr. Hoover says also that we should "absolutely disarm" the Germans and the Japanese, who, though we have made a separate peace, will still be at war with their neighbors.

Thus the Hoover proposal would leave us with the job of keeping all the Japanese and all of our Germans disarmed, and yet of defending them against their neighbors with whom they will not only still be at war, but against whom, by signing a separate peace, we, our Germans and our Japanese will have committed an unfriendly act.

It will leave us also with the job of maintaining in power the puppet governments with which we have made a separate peace. For if the Hoover plan were put into effect, Germany would have been dismembered. The German "government," which made a separate peace with us would be the government of our part of Germany only.

Thus Mr. Hoover, who wants to "unify" Germany in order to make it self-supporting, would have divided Germany into an American puppet state and a Russian puppet state. This would be like trying to catch smallpox in order to do something drastic about chickenpox.

For what Mr. Hoover is suggesting is that we should disunite irreparably Germany and Europe and the world because we have not as yet been able to reunite Germany.

Idea Is Familiar

Mr. Hoover was a member of President Harding's cabinet, and its leading expert on international affairs, when we made separate peace with Germany after the first world war.

Mr. Hoover is, therefore, familiar with the idea of breaking up a wartime alliance, of withdrawing from international organization and of making a separate peace with Germany.

He may think that the first experiment with Germany, in which he played a leading, indeed the decisive part, was a good precedent. But he must, if he stops to think about it, realize that 1947 isc not 1920. The first time he made a separate peace Germany had a recognized government and was already at peace with all her enemies. It was, therefore, possible, fully unwise, for the United States to make a separate peace.

But today there is no recognized German government, and none can be created except by consent of all the occupying powers. No part of Germany has made peace with any of its enemies.

To propose a separate peace with a non-existent German government in any part of Germany, is therefore, not merely to repeat the disastrous error of 1920 but to compound it indefinitely.

It would be an act not of withdrawal into isolation, as in 1920, but instead a most highly provocative act of defiance and disruption. For it would not merely break up the wartime alliance which underlies the United Nations but would create a new alliance.

Expensive Luxury

This new alliance would be an expensive luxury for us. For the Hoover alliance would consist of the United States, the disarmed puppet government of Japan, the disarmed puppet government of a part of Germany and such other states as were too weak not to be dragooned by us into following along.

Mr. Hoover seems to think he could dragoon Britain and France into this new combination. I wonder if he looked into that before he announced his plan or whether he just took it for granted that London and Paris would follow him in this adventure.

If he had looked into it, I think he would have had to conclude that Britain and France could be dragooned, if at all, only after an internal struggle which would certainly weaken them greatly if it did not tear them apart. At the end of the struggle, they might follow Mr. Hoover's lead. But then they would be able to add not strength but only weakness to this new alliance.

Yet perhaps a certain good may come to Mr. Hoover's having raised the question of a separate peace. For it should strengthen the conviction in the State department and elsewhere that the formation of a constructive policy of European union cannot be delayed much longer, if ideas which would be fatal to peace and subversive of the whole effort of the United Nations are not to gain ground among Americans, who ought by this time to know better.

Did You Know?

Of the 700 men students at Swarthmore college, 475 are returned servicemen.

The first U. S. railroad west of the Mississippi began to operate in 1852.

Daily Bible Thought

We never may know what wonders we could accomplish if we had enough faith to try: "And Steven, full of faith and power, did great wonders and miracles among the people."—Act. 6:3.

From News of Other Years

TEN YEARS AGO

It was Monday, May 31, 1937.

The weekend holiday brought violent deaths to more than 380 persons in the nation, including at least 26 Ohioans. Of Ohio's fatalities, 13 were caused by traffic mishaps, 10 more drowned and two were suffocated in a fire.

The day was the hottest to date, according to Dr. E. H. Raffensperger, government weather observer. The mercury soared to 92.

Checks totaling more than $30,000 were being held for Wilbur Shaw, winner of the 500-mile Indianapolis motor speedway race after seven attempts.

A surprise party at the home of Mr. and Mrs. Paul Peterman of East Farming street was in honor of the birthday anniversary of the hostess.

Miss Mildred Goerlich who was engaged in social work in Chicago, spent the weekend with her parents, Mr. and Mrs. Aaron Goerlich of Kenmore avenue.

TWENTY YEARS AGO

It was Tuesday, May 31, 1927.

For the second time since his arrival in Europe royal honors were conferred on Captain Charles A. Lindbergh in recognition of his epic transAtlantic flight when King George conferred upon him the air force cross. The ceremony took place at Buckingham Palace where Captain Lindbergh was the guest of the king.

Three aspirants for city council, two for a second term and one for a first term, filed declarations of candidacy with the Marion county board of elections. Grant Haldeman of Girard avenue was the new aspirant and John L. Owens and J. A. Wilkins, both members of council filed for second terms. All were Republicans.

Dr. G. T. Harding II was seriously ill in his home at Worthington.

The advertising car of the Hagenbeck-Wallace circus occupied a siding on the Pennsylvania railroad near West Center street. The circus was to show in Marion within the next two weeks.

Miss Ollie Riley entertained with a dinner and shower at her home on Carhart street, complimenting Mrs. Jane Ross, a recent bride.

Mrs. Mary Edwards and Miss Ruth Edwards of Hane avenue, Mrs. Emma Colvin and Miss Grace Colvin of Linden place, Miss Anna Parks of East Center street and Miss Christine Rieck of East Center street returned from Rye Beach, where they spent the weekend at Miss Rieck's cottage.

CROSSTOWN By Roland Coe

"I might have the makin's of a circus clown, myself—my mother says I'm always stumblin' over my big feet."

The Once Ove

By H. I. PHILLIPS

Pettigrew the Penguin

Dear feathered friends colon

I have been studying the human in a of speaking race and have come to the sion there is one sure way to produce an that is equal parts pig mule and bengal period new paragraph

• • •

this is to take any man woman or chil put him or her at the wheel of an auto period and even then there will be a the man eating shark in the total result it is a funny thing but you can take the man in any community a fellow who tak his hats in elevators helps ladies across and carries bundles for old women an minute he climbs behind the wheel of a car he snarls at his own mother ba strangers snaps at the infirm and starts p curses on anybody who dares to cross hi period new paragraph

• • •

how can you explain this strange char chracter question mark it can't be ju gasoline fumes or those badgets o nthe board and there is nothing in the state license that says quote this card trans the holder into a big bully gives him ri way over everybody else and entitles h bag a dozen pedestrians a day in a huntin son that is hereby declared to be the around close quotes period new paragra

• • •

how can you explain this strange char character question mark it can't be ju gasolines fumes or those gadgets on the board and there is nothing in the state license that says quote this card trans the holder into a big bully gives him ri way over everybody else and entitles h bag a dozen pedestrians a day in a huntin son that is hereby declared to be the around close quotes period new paragraph

• • •

yet i can name a chairman of a committ international goodwill who becomes a hyde once he takes hold of a steering and also a president of a motners club wh shuck herself from all the rules of kindl havior when she climbs into the old flivve will go around town screaming at anybod tries to get across a street in front of her colon and also i have seen doctors of di authors of books on good manners and men of committees to cut down auto acci crash red lights curse at old women tot across an intersection with children by hands and howl what the hell is the matter you at nurses piloting convalescent patients one side of a street to the other with the with them new paragraph

• • •

every minute of every day in the states a million men leave meetings on welfare public safety and the improveme cultural relations leap into their autos and chasing pedestrians up telegraph posts the snarls off a wolf pack and it has go puzzled me being only a penguin period paragraph

• • •

(Note: The above letter concluded sh at this point. Investigation revealed th the pettigrew was completing it a car d by a deacon in a hurry crashed throug house into the living room and knocked into a hospital.

• • •

Izvestia has declared war on Robert T It is now only a matter of time before Pr will partition Adolphe Menjou.

• • •

Ed Fouts, 56, a filing station attendant in lumbus, Kansas, has saved and wound ball of twine five feet in diameter weighing pounds and containing 178 miles of string. they say this country has no new frontie conquer!

• • •

There's to be a rodeo in the Yankee Stad We hear that Larry MacPhail supplies the And there is a rumor he fined six bra for not co-operating in the promotional wo

• • •

We have always wondered what a letter rier does on his vacation. And last wee saw one, believe it or not, at a stamp sho

Cotton Corners

By TRUMAN TWILL

Dear Nephew: I read something today ought to know about in your business of w stuff for newspapers. The same thing occurred to me a good many times. It's thi

You writing guys worry a lot about w down to the 12-year-old mind. You get p cupied with the theory you are producin the masses, the same as the moving pi people. But you aren't. You are writin people who read. That whittles down your ence to a fraction of what you wish it mig Understand, I don't mean newspapers produced for the masses. What I mean is tha masses don't read. That's why you have comic strips and pictures—for the bene non-readers. Otherwise they'd never learn thing.

Reading is a special trick, like walking a wire. Just teaching school kids to learn that spells cat doesn't mean the kids can read. A son can't really read until he comprehends he is looking at. In this country when we at some goof who has just disregarded a "Can't ya read?" chances are the answer i He can't comprehend. He's blank. This par bobs up in some of our best families, and think it doesn't.

I find four standard types among so-c literates in this part of the country. There people who can read if they have to, but do, except to look at labels, directions. Newspapers, magazines and books are be their scope. There are people who read pleasure at the juvenile level. Among them adults who pore over comic books, also a who lap up all other trash to be found i reading market.

The third type tries to read for informa but is too thick in the head to comprehen This type gets everything twisted up and a lot of damage with its misinformation. fourth type reads and comprehends al everything printed and is next to the hi type of reader there is.

The fifth, and highest, type reads for m cultivation, which means its members can prehend everything that is printed. I know half a dozen or so persons in this area wh do this, and I am not one of them. I am in No. 4, with lapses into No. 3.

This piece I was reading today said tim wasted trying to "write down" to goofs never read anything anyway, so writing p might as well pitch straight to the handf Americans who can comprehend what they and are insulted by "the dog goes bow-w wow" approach. The non-readers had bett allowed to browse contentedly among boy-girl movies, horror pictures in snapshot m zines, energized cereal serials on the radio, "comic" strips. Or as a first-class writer said in a best-selling anthology, "Neither ca your pearls before swine."

We had a couple of decent days here rece but now are back to normal. This weather monkey around and make we mad. If it careful. Tell that boy of yours only a few weeks of school until he can come up here go fishnig with me every day he feels like it Cotton Corners ... Uncle C

Marion Church Directory

CHAPEL, A.M.E. CHURCH street—417 Park street. ...rude Katen, pastor. Emeff ...ibrarian.
...m.—Sunday school. Gene ...superintendent.
...m.—Sermon.
...m.—Bible Study.
...m.—Sermon.
...m.—Scouts at parsonage.
...m. Tuesday—Brotherhood at parsonage.
...m. Wednesday — Prayer
...m. Thursday—Choir prac-
...m. Friday — Missionary

BAPTIST

...Trinity—S. Main St., near City ...Rev. J. B. Holloway, pas-
...m.—Bible School. F. E. Ar- ...perintendent.
...m.—Junior church.
...m. — Sermon, "The Un- ...Way." Communion. Gradu- ...ated.
...m. — Youth Fellowship.
...m.—Junior High Fellow-
...m.—Sermon, "A Thorn in ...
...m. Monday—Boy Scouts.
...m. Wednesday — Monthly ...oncert meeting.
...First Memorial — Davids and ...streets. Rev. R. A. Maugans, ...
...m.—Bible school. Glen Rid- ...perintendent.
...m. — Sermon, "How To ...
...m.—Young People's meet- ...Bible study and Singspiration.
...m.—Service. "Why I Be- ...God." Baptism.
...m. Wednesday—Midweek ...A Study in the Gospel of ...

Emmanuel — North Main and Fairview streets. Dr. Clem E. Hershey, pastor.
...a. m.—Bible school in charge ...W. Hough, superintendent.
...m.—Sermon, "The Way of ...Blessing."
...m. — Over WMRN. The ...Truth program of singing, ...playing and preaching.
...p. m.—Young People's meet- ...Was His Love."
...m.—Sermon, "The Unseen ...
...m. Wednesday — Child ...evangelism class with Miss Dorothy ...Gospel choruses, Bible quiz, ...Flannelgraph lessons at the ...church.
...p. m. Wednesday—Midweek ...service. "Standing and State."
Mt. Zion—200 Senate street. Rev. ...Collins, pastor.
...a. m. — Sunday school. ...Green, superintendent.
...a. m.—Sermon.

CHURCH OF THE BRETHREN

First—East Church St. and Reed avenue.
...a. m.—Unified Worship service. Sermon by Rev. Hertzler. Recognition of graduates.
...a. m.—Children's worship in charge of Mrs. Edward Holler.
...—Classes.
...—Young People's meeting.
...Monday—Boy Scouts.
...p. m. Thursday—Ladies' Aid society.

CATHOLIC

St. Mary—North Main St. Rev. Father William J. Spickerman, pastor; Rev. Fr. James Carroll, assistant pastor.
Sunday — Low masses at 8:00 ...10:00 and 11:45.
...a. m.—High mass.
...p. m.—Rosary and Benedic- ...tion.

CHURCH OF CHRIST

Church of Christ — North Main and Farming Sts.
...a. m.—Bible Study.
...a. m.—Service.
...p. m.—Service.

CHRISTIAN SCIENCE

First—East Church St. and Mt. Vernon Ave. Reading room at church. Open Tuesday, Thursday and Saturday from 2 to 5 p. m.
...a. m.—Sunday school.
...a. m. — Service Subject, "ANCIENT AND MODERN NECROMANCY, ALIAS MESMERISM AND HYPNOTISM, DENOUNCED."

DISCIPLES OF CHRIST

Central Christian—West Church opposite Harding High school. Rev. Eldred Johnston, pastor.
...a. m.—Holy Communion.
...a. m.—Class Period.
...p. m.—Chi Rho.
...p. m.—Youth Fellowship.

EPISCOPAL

St. Paul's Episcopal—East Center at High St. Rev. Claire T. Cranshaw, rector.
8:00 a. m.—Holy Communion.
9:30 a. m.—Church school.
10:45 a. m.—Morning prayer and address.
5:00 p. m.—Evening prayer in the chapel.
First Sunday of each month Holy Communion and sermon.
10:00 a. m. Thursday—Holy Communion and instruction in Chapel.

EVANGELICAL UNITED BRETHREN

First — 237 S. Prospect St. Rev. Garrison Roebuck, pastor.
9:30 a. m.—Sunday School. W. D. Scranton, superintendent. Memorial day features.
10:30 a. m.—Junior church. Mr. and Mrs. Virgil Smith, directors.
10:30 a. m.—Sermon, "Making the Most of My Life." Recognition of seniors.
6:30 p. m.—Youth Fellowship.
7:30 p. m.—Sermon, "What Shall It Profit?"
Monday Night—Official board.
7:30 p. m. Wednesday — Prayer meeting.
7:30 p. m. Wednesday — Boy Scouts. Wayne Murray, Scoutmaster. Community house.
8:30 p. m. Wednesday — Choir practice. Mrs. Van Asbeck, director.
Calvary—East Church and High Sts. Rev. R. W. Faulkner, pastor.
9:15 a. m.—Sunday School. LeRoy Stull, superintendent.
10:30 a. m.—Sermon, "Surety for an Insecure Hour."
Recognition of Graduates.
7:00 p. m. — Youth Fellowship.
7:30 p. m. — Prayer service in northwest room.
8:00 p. m.—Sunday Evening Hour. "Unashamed of the Testimony of Christ."
7:30 p. m. Monday — Boy Scout meeting. Everett Coldwell, Scoutmaster.
Committeemen present.
7:30 p. m. Monday—Youth choir practice.
8:00 p. m. Monday—Council of administration.
8:00 p. m. Wednesday—Hour of Prayer. Leader, Mrs. Elizabeth Slack. Stewardship lesson.
4:00 p. m. Friday — Children's choir.
7:45 p. m. Friday — Adult choir practice.
8:00 p. m. Friday—Quarterly conference.
2:00 p. m. Saturday — Pastor's class in Bible instruction for children 8-14.
Oakland—Bellefontaine Ave. and Henry St. Rev. H. V. Faior, pastor.
9:30 a. m.—Sunday School. Max Graham, superintendent. Gordon Buckley, assistant.
10:30 a. m.—Junior Church. Bessie Thornberry, supervisor.
10:30 a. m.—Sermon, "Go on Growing." Recognition of graduates.
6:30 p. m. — Youth Fellowship. Program in charge of spiritual life commission.
7:30 p. m.—Sermon, "When Christ Comes."
7:30 p. m. Tuesday—Senior choir rehearsal.
7:30 p. m. Wednesday — Prayer services for various age groups.
8:30 p. m. Wednesday — Men's Chorus rehearsal. Wesley Neidhart, director.
Greenwood — North Greenwood and Mark Sts. Rev. R. L. Sutherland, pastor.
9:15 a. m.—Sunday school. Perry Stine, superintendent.
10:30 a. m.—Sermon.
6:30 p. m. — Youth Fellowship. "Alcohol, Tobacco and My Health."
7:30 p. m.—Sermon.
Tuesday Night—S.S. and Church Council meeting.
7:30 p. m. Wednesday — Prayer meeting. Led by W. C. Winfield.

EVANGELICAL AND REFORMED

Salem—230 East Church St. Rev. Emil C. Klutey, pastor.
9:00 a. m.—Sunday school. Arlis Porter, superintendent.
10:00 a. m.—Sermon, "The Trinity."
7:00 p. m.—Senior Young People's meeting.
Monday Night—Dramatic Guild.
Tuesday Night — Church school council.
7:30 p. m. Wednesday—Consistory meets.
Saturday night—Senior choir rehearsal.
First—South Prospect St. Rev. E. H. Wierth, pastor.
9:15 a. m.—Sunday School. E. L. Cleveland, superintendent.
10:45 a. m.—Sermon, "The Way." Recognition of graduates.
6:30 p. m.—Young People's meeting.
8:00 p. m. Monday—Monthly meeting of consistory.

LUTHERAN

Emanuel—231 S. Prospect St. Rev. M. E. Hollensen, pastor.
9:15 a. m.—Sunday school. Carl Campbell, superintendent.
10:30 a. m. — Sermon broadcast over WMRN, "God Who Hath Blessed Us With All Spiritual Blessings." Baccalaureate service for seniors.
7:30 p. m. Monday—Class in Christian Fundamentals.
7:30 p. m. Wednesday—Boy Scouts.
Noon Thursday — Women's Missionary society meeting.
8:00 p. m. Thursday — Senior choir.
4:30 p. m. Friday — Junior choir rehearsal.
7:00 p. m. Saturday—S. S. orchestra rehearsal.
St. Paul's (U. L. C. A.) Bellefontaine Ave. and Windsor St. Dr. Henry Schaeffer, pastor.
9:30 a. m.—Sunday school. Paul Swartz, superintendent.
10:45 a. m.—Sermon, "The Trinity."
7:00 p. m. Thursday—Senior choir rehearsal at 951 East Church street. Mrs. Ross Shoup, organist.
6:30 p. m. Saturday—Young People's choir rehearsal. Mrs. C. L. Schaeffer, director.

PILGRIM HOLINESS

First — Bennett and Waterloo Sts. Rev. Joel Harman, pastor.
9:30 a. m.—Bible school. Ray Brandum, superintendent.
10:45 a. m.—Message.
6:30 p. m.—Young People's meeting.
7:30 p. m.—Evangelistic service.
7:30 p. m. Wednesday—Scripture study.
Second — Ballentine and Mark Sts. Rev. Albert M. Hood, pastor.
9:30 a. m.—Sunday school.
10:30 a. m.—Sermon.
Children's Happy hour.
2:30 p. m.—Service.
7:00 p. m.—Young People's service.
7:30 p. m.—Evangelistic service.

METHODIST

Epworth—East Center and Vine Sts. Dr. V. E. Busler, pastor.
9:15 a. m.—Sunday School. E. L. Dowler, superintendent.
10:45 a. m.—Service in recognition of graduates.
10:45 a. m. — Nursery for small children. Marie Sulser in charge.
6:30 p. m.—Harding High school baccalaureate service.
8:00 p. m.—Intermediate Fellowship.
No High School Fellowship.
8:45 p. m.—Young Adult Fellowship.
7:00 Monday—Boy Scouts.
Friday after school—Junior and Intermediate choir practice in Service chapel.
8:00 p. m. Friday — Choir rehearsal.
Prospect Street — Prospect and Church Sts. Rev. Henry Maag, pastor.
9:30 a. m.—Sunday School. Clarence Gompf, superintendent.
10:30 a. m.—Sermon, "An Open Door."
6:30 p. m. — Youth Fellowship.
7:30 p. m. Tuesday — Wesleyan Service Guild.
7:30 p. m. Wednesday—New Life service and choir practice.
10:00 a. m. Saturday—Membership Training class.
Wesley—Olney Ave. Rev. E. A. Brown, pastor.
9:15 a. m.—Sunday school. George Lashey, superintendent.
10:30 a. m.—Sermon.
6:00 p. m.—Junior M.Y.F.
6:00 p. m.—Senior M.Y.F.
6:00 p. m.—Junior choir rehearsal.
7:30 p. m.—Service.
7:00 p. m. Monday—Boy Scouts.
7:30 p. m. Wednesday—Midweek service.
4:00 p. m. Thursday—Girl Scouts.
6:00 p. m. Thursday—Junior planning conference.
8:00 p. m. Thursday—Senior choir.
2:30 p. m. Saturday — Brownies.
Asbury—Lee and Evans Sts. Rev. J. W. Myers, pastor.
9:00 a. m.—Sunday school. E. F. Patton Jr., superintendent.
10:00 a. m.—Service.
7:30 p. m. Wednesday — Prayer meeting.
First Wesleyan Methodist—Silver street. Rev. Dennis Matherlee, pastor.
9:15 a. m.—Sunday school. T. E. Coats, superintendent.
10:30 a. m.—Service. Rev. Wilcox.
6:30 p. m.—W. Y. P. S. service.
7:30 p. m.—Sermon. Rev. Wilcox.
Tuesday Night—Young People's cottage prayer meeting.
Wednesday Night—Prayer service.
Friday Night — Adult cottage prayer service.

NAZARENE

First—S. State and Columbia Sts. Rev. W. E. Zimmerman, pastor.
9:30 a. m.—Sunday school. Lawrence Cook, superintendent.
10:30 a. m.—Sermon.
6:00 p. m.—Young people's service.
7:00 p. m. — Evangelistic song service; 7:30 broadcast over WMRN.

PRESBYTERIAN

First—Church and Prospect Sts. Rev. Howard L. Olewiler, pastor.
9:30 a. m.—Sunday School. Harry C. Williams, superintendent.
Service for graduates.
10:45 a. m.—Nursery Church.
10:45 a. m. — Sermon, "Laborers With God."
No Westminster Fellowship.
6:30 p. m. Monday—Whatsoever circle.
7:00 p. m. Monday—Boy Scouts. Charles Lust, Scoutmaster.
2:00 p. m. Wednesday—Women's Missionary society.
Forest Lawn — E. Center and Barnhart Sts. Rev. L. V. Bauguess, pastor.
9:30 a. m.—Sunday school. Herman Powelson, superintendent.
10:40 a. m.—Sermon.
6:30 p. m.—Junior Christian Endeavor.
6:30 p. m.—Senior Christian Endeavor.
7:30 p. m. Monday—Boy Scouts.
First Tuesday of Month — Cub Scouts.
8:00 p. m. Thursday — Prayer meeting.
Lee Street — Lee and Dennison Sts. Rev. George L. Pake in charge.
9:00 a. m.—Sunday school.
6:30 p. m. — Christian Endeavor society.
7:00 p. m.—Service.

CHRISTIAN AND MISSIONARY ALLIANCE

Y. M. C. A., 139 South State St.—Rev. Nathaniel H. Billings, pastor.
10:00 a. m.—Bible school.
11:00 a. m.—Sermon.
7:45 p. m.—Sermon.
8:00 p. m. Wednesday — Cottage Prayer meeting. Study in Genesis.

SALVATION ARMY

Headquarters—141 North Prospect St. Adjt. Nielewics and Lt. Davis in charge.
9:30 a. m.—Sunday school.
11:00 a. m.—Holiness meeting.
2:30 p. m. — Praise meeting at Richwood outpost.
6:30 p. m.—Young People's Legion.
8:00 p. m.—Salvation meeting.
7:00 p. m. Monday—Boy Scouts.
7:30 p. m. Tuesday—Crusaders 12 to 14 years.
7:30 p. m. Tuesday—Torchbearers 15 to 20 years.
8:30 p. m. Tuesday—Band practice.
7:00 p. m. Wednesday — Soldiers meeting.
7:30 p. m. Wednesday — Bible study.
4:00 p. m. Thursday—Junior Legion, ages 6 to 11.
7:00 p. m. Thursday—Cubs.
7:00 p. m. Thursday—Corps Cadets.
7:00 p. m. Thursday—Ladies Home League.
7:15 p. m. Friday—Open Air.
8:00 p. m. Friday—Holiness meeting.

SATURDAY SERVICES

Seventh Day Adventist—234 N. State St. H. G. Gaukel, pastor.
9:30 a. m.—Sabbath School. Mrs. L. B. Hill, superintendent.
7:30 p. m. Friday—Prayer service.

SPIRITUALIST

Memorial Church — Christman Building State and Fairground Sts. Dr. Jacque Savage, pastor.
7:30 p. m.—Service.
7:30 p. m. Wednesday—Mid-week service at 657 North State St.

UNITY CENTER

Y. M. C. A., 139 South State St. Tuesday services.
2:30 p. m.—Class.
7:30 p. m.—Lecture by Mrs. Pemler.

FIRST CHURCH OF GOD

482 N. State St. — Rev. W. L. Shinn, pastor.
10:00 a. m.—Sunday school.
10:45 a. m.—Sermon.
7:00 p. m.—Sermon.
7:30 p. m. Wednesday — Prayer Service and Bible Study.

CHURCH OF GOD

881 Bellefontaine Ave.—Rev. Nelson Reed, pastor.
9:30 a. m.—Sunday school. William P. Blankenship, superintendent.
8:00 p. m.—Service.
7:30 p. m. Wednesday — Prayer meeting.
7:30 p. m. Friday—Y. P. E. Grace Kipkaid, president.

JESUS ONLY GOSPEL TABERNACLE

798 North Main St.—Miles Messenger, pastor. Oren Craig, associate pastor.
9:30 a. m.—Hamer Stewart, superintendent.
10:20 a. m.—Preaching.
7:45 p. m.—Service.
8:00 p. m. Tuesday—Young People's meeting.
8:00 p. m. Thursday — Prayer meeting.

JEHOVAH'S WITNESSES

Kingdom Hall, 132 W. Church St.
7:30 p. m.—Service.

CHURCH OF JESUS CHRIST LATTER DAY SAINTS

1009½ North Main Street—I.O.O.F. Hall.
9:30 a. m.—Priesthood meeting.
10:30 a. m.—Sunday School.
11:40 a. m.—Devotional service.
7:00 p. m.—Fireside chat at 561 Olney avenue.
7:30 p. m. Tuesday—M. I. A. meeting at Republican hall.
8:00 p. m. Wednesday—Relief society work meeting at 561 Olney street.
8:00 p. m. Friday—[illegible]

The Clouds

A Sermonette

By REV. EMIL C. KLUTEY

Pastor of Salem Evangelical and Reformed Church

"... Nor the clouds return after the rain." Ecclesiastes 12:2.

WE MISS much because we do not look up often enough. "Lift up your eyes," says the Bible. By this the Bible means that we should look up to God; but when we look up we will also see God's clouds.

How are clouds formed? When I was a small boy I watched the trains. The hard-working engine would send billows of smoke into the air. Like many another boy I thought that was the way clouds were made.

I know better now. It is the sun that makes them. The sun draws the water from the oceans, lakes and rivers. This vapor as it passes up cannot be seen, but high in the sky it collects and then can be seen as clouds.

When you look into the sky you can see white, fleecy clouds. They are so fleecy and woolly looking that they remind us of a flock of sheep grazing in the pasture.

Besides their beauty, have they any value?

Indeed they have. Did you ever see people on a hot day, sitting under a large umbrella at the beach? They are not afraid of getting wet from a rain-storm, but are afraid of getting too much sun. Those white clouds are God's umbrella which he holds over the earth to protect it from too much sun. If it were not for this soft, velvety, cooling umbrella, the sun would burn and scorch the crops in our fields and gardens. The next time you see the fleecy clouds, thank God for being so thoughtful and kind to us.

On a hot day when the dry earth needs something more than the shade of clouds, see how quickly God can send a breeze to blow away the fleecy clouds and replace them with black clouds that carry rain. God uses the wind to push them here and there wherever rain is to fall.

Thank God for clouds! Nothing could grow or live without them.

Yet there are times when we complain because the sun is not shining. You know what a desert is. It is nothing but miles and miles of sand. Wherever you look, you see nothing green or growing. What makes a desert? The answer is easy. Too much sunshine makes a desert. The next time the clouds are over us like an umbrella or sending us rain we will not complain. Too much sunshine would make the whole earth a desert.

There are other things we call clouds. We speak of a cloud of smoke or a cloud of dust. We also speak of clouds in our lives.

How can a person have clouds in his life? Did you ever feel brokenhearted because some loved one in your family died? These unpleasant things that happen to us are sometimes called clouds. We would like to have no clouds in our lives; but all sunshine would make us like a desert. People who have become great and have done wonderful things for the world are those who had clouds in their lives.

As God sends clouds into the sky for the good of all, so he sends clouds into our lives for our good and the good of others. For his religious beliefs, John Bunyan was put into jail for 12 years. What darker cloud could have come into that man's life? But that cloud had a silver lining. It was during those years in jail that he wrote Pilgrim's Progress, a book that is still a best seller th ?fs½$er hanowiy twhn as.

Harding Baccalaureate Service At Epworth Church Tomorrow

The first of the pre-graduation activities for the 1947 class of Harding High school will be baccalaureate services Sunday at 4:30 p. m. in Epworth Methodist church. Rev. J. B. Holloway, pastor of Trinity Baptist church, will deliver the sermon on the subject "Your New Freedom."

An organ recital beginning at 4 o'clock will be given by Miss Maye Evangeline Lawrence, Epworth church organist. Miss Lawrence also will play the processional, "War March of the Priests," Mendelssohn.

The invocation will be by Dr. V. E. Busler, pastor of Epworth church and the Harding a cappella choir, under the direction of L. G. Jones, will sing two anthems, "Prayer Perfect" and "We Thank Thee, Lord."

Scripture from the eighth chapter of John will be read by Dr. C. E. Hershey, pastor of Emmanuel Baptist church, prayer will be by Rev. Howard L. Olewiler of the First Presbyterian church, and a hymn, "Come Thou Almighty King," will be by the congregation. Rev. Henry Maag, pastor of Prospect Street Methodist church, will pronounce the benediction, and the response, "The Lord Bless You and Keep You," will be by the choir. Miss Lawrence will play the recessional, "Pomp and Circumstance," Opus 39 No. 1 by Elgar.

Graduating with the class this year, which is the seventy-fifth high school class to be graduated in Marion, are 65 veterans, some of whom have qualified for diplomas by going to special classes and also by taking the general education development test. A number of the veterans have attended regular classes at Harding to qualify for their diplomas.

Church Scout Troop To Receive Charter

Committeemen of Boy Scout Troop No. 33 of Calvary Evangelical United Brethren church are to be present for charter presentation Monday night at the church. Everett Coldwell is Scoutmaster. Monday night there will be a meeting of the church council of administration, and Thursday night the Men's Bible class will meet in the C. Z. Zachman home at 722 South Prospect street. Quarterly conference will be held Friday night with Rev. E. E. Nietz, district superintendent, presiding. Nearly completed are plans for the "Christ for Youth" rally revival services to open June 8. The services will be sponsored by the Youth Fellowship, and the youth choir will sing. Out of town ministers will be speaker and song leader. Daily Vacation Bible school will begin June 9 for children 4 to 14.

FELLOWSHIP PROGRAM

There will not be a meeting of the High School Fellowship of Epworth Methodist church tomorrow because of Harding High school baccalaureate service at the church at 4:30 p. m. Intermediate Fellowship will meet at "Our House" at 5. The theme will be "All American Junior High Team," with Frances Burdell, Jean Kneisley, Sue Swink, Suzanne Terzo and Marilyn Sifritt taking part. Rae Fetter will preside. For Young People's Fellowship at "Our House" at 8:45, the program will be on "Religious Tolerance and Understanding." According to a new plan this year, Daily Vacation Bible school for Epworth church has been set to open on Friday, June 13, and continue through Friday, June 27. Children from four to 14 years of age are eligible to attend. There will be an outdoor "get-together" on the opening day. Events and meetings next week will include a softball game Monday night between Epworth's team and St. Mary's team to be played at the Marion Power Shovel Co. diamond. The official board will meet in the service chapel Monday night. Annual family picnic of the King Sunday school class will be Tuesday night with Mrs. Evalena Gloesner at Maplewood, Bucyrus, at 6:30 p. m.

Mrs. Lawrence E. Miller

Dies in Florida County

JUST PALS. Georgie, 1,500th dependent and neglected child for whom a foster home has been found since inauguration of Francis Cardinal Spellman's campaign two years ago, chats with the church dignitary in New York. When the child's widowed mother, who is convalescing from a long illness is able to establish a home, Georgie will return.

CHURCH NEWS TOLD IN BRIEF

"Ancient and modern necromancy, alias mesmerism and hypnotism, denounced" is the subject of the Lesson-Sermon which will be read in all Churches of Christ Scientist, Sunday. It will have for the Golden Text: "Get thee hence, Satan: for it is written, Thou shalt worship the Lord thy God, and Him only shalt thou serve" (Matthew 4:10).

• • •

There will be no Sunday evening meeting of the Westminster Fellowship of First Presbyterian church. The Whatsoever circle of King's Daughters will meet Monday at 6:30 p. m. at the church for a covered dish supper. Circle No. 8 will have a picnic Tuesday at McKinley park at 6:30 p. m. The Women's Missionary society will hold its regular monthly meeting Wednesday, at 2 p. m. in church. Plans are under way for Daily Vacation Bible school June 9-20 at the church. Children from 4 to 12 years of age are invited. Children's day service has been set for Sunday, June 8, at 9:30 a. m. All are cordially invited.

• • •

Meetings of the Sunday school and church councils of Greenwood Evangelical United Brethren church will be held Tuesday night.

• • •

At the morning worship service in Trinity Baptist church tomorrow, communion will be administered. A church business meeting will be held Wednesday night.

• • •

Noon Thursday has been set as the time for a meeting of the Women's Missionary society of Emanuel Lutheran church.

• • •

A baptismal service will be conducted at the service at 7:30 p. m. in Elite Memorial Baptist church tomorrow. The theme for the service will be "Why I Believe in God," and several persons will take part in a service of testimony.

• • •

The Wesleyan Service Guild of Prospect Street Methodist church will meet Tuesday night at the home of Mrs. Carroll Schmidt of 421 Olney avenue. Miss Ruth Carr will be assistant hostess. A meeting of the W.S.C.S. set for Thursday has been postponed a week.

• • •

Monday night, the official board of First Evangelical United Brethren church will meet. The General Aid society will meet Tuesday night at the Community house.

• • •

Trinity Sunday will be observed by St. Paul's English Lutheran church tomorrow morning. The choir will sing "The Heavens Are Declaring," Beethoven. Thursday afternoon, a meeting of the Women's Missionary society will be held at the home of Mrs. James Willoughby of 345 Cherry street. The Florence Knauss Missionary Guild will meet Thursday night at the home of Mrs. Arthur Keever of 951 East Church street.

• • •

Ladies' Aid society of First Church of the Brethren will meet Thursday afternoon.

• • •

Plans are being made by Oakland Evangelical United Brethren church for Children's day program Sunday night, June 8.

Marion Youth Group

Going to Colleges

Marion Churches To Honor High School Seniors Sunday

Several Marion churches tomorrow will honor at morning worship services young people who are high school graduates. They will be given special recognition, and pastors will present special sermons. In at least four churches a gift will be presented each graduate. The official baccalaureate service for seniors of Harding High school will be held tomorrow at 4:30 p. m. in Epworth Methodist church. Rev. J. B. Holloway of Trinity Baptist church will preach.

At Emanuel Lutheran church tomorrow morning, there will be a service designated as a baccalaureate for seniors. Rev. M. E. Hollensen will preach on "God Who Hath Blessed Us with All Spiritual Blessing." Each senior present will be given a gift from the Sunday school.

A special service for graduates of Harding High school who are members of First Presbyterian church will be held at the morning Sunday school hour.

Epworth Service

Epworth Methodist church's Harding High school graduates will attend the morning service, and a special recognition feature will be in charge of Miss Margaret Huffman, Harry L. Dowler and C. H. Inskeep. High school graduates will be honored guests at the morning worship service in Trinity Baptist church. They will sit in a group and will receive special recognition and appropriate tokens of the occasion. Rev. J. B. Holloway will speak on "The Unknown Way."

During the morning worship service at First Evangelical and Reformed church, there will be recognition of high school graduates, and Rev. E. H. Wierth, pastor, will preach on "The Way." Carl Haberman, an elder of the church will present gifts from the church to the graduates.

Three Evangelical United Brethren churches will have recognition of graduates at part of the morning worship service of each. "Making the Most of My Life" will be the sermon subject of Rev. Garrison Roebuck tomorrow morning when First Evangelical United Brethren church gives special recognition to graduates.

Service at Calvary

Senior Recognition Sunday will be observed by Calvary church in the morning, with each graduate affiliated with the church receiving a gift. It is requested that members of the graduating class wear caps and gowns. Rev. R. W. Faulkner, pastor, will give a message on "Surety for an Insecure Hour."

Rev. H. V. Faior of Oakland church will preach on "Go on Growing," at morning worship, and it will be a recognition service for graduates.

Ten graduates of First Church of the Brethren, including one senior from Marseilles High school, will receive special recognition in the morning. Rev. E. M. Hertzler, former pastor, will be in charge and will preach on "Reaching Life's Depths."

SERVICE TIME CHANGED

A change in schedule of worship service hour at Salem Evangelical and Reformed church for the summer becomes effective tomorrow. The service will be at 10 a. m. instead of 10:30. Sunday school time will remain at 9 a. m. Trinity Sunday will be observed tomorrow morning. Tuesday night, the Church school council will meet. Mrs. Jacob Ebert will be hostess to Harmonie Guild in her home at 364 Cherry street Wednesday afternoon. The church consistory will meet Wednesday night. Plans are being made for Children's day observance Sunday, June 8.

Revival Services To Start Sunday

Revival services will open in the Primitive Wesleyan church at 443 North Grand avenue tomorrow and continue through June 15. Rev. H. Y. Platter of Wellsburg, W. Va., and Mrs. Samuel Thomas of Indianapolis, Ind., will be the evangelists. Accompanying Rev. Platter will be Mrs. Platter. Song leaders and special singers for the services will be Mr. and Mrs. Troy Coats of Marion, and services will be each night at 7:45 and Sunday at 2 p. m. The meeting will be open to the public, Rev. John Goon, pastor, announced.

Sunday, June 1st
Roast Turkey
with Dressing
Swiss Steak
Baked Ham
Salad and Dessert
Whipped Potatoes
Bread, Butter and Coffee
For Your Sunday Dinners Come to
STOPLIGHT RESTAURANT
New Location—661 W. Center

LLEWELLYN-SELANDERS
J. W. Llewellyn
W. A. Selanders
—INSURANCE and SURETY BONDS
Safe—Dependable Economical
118½ E. Main St. Ph. 8894

SCIOTO INN
Under New Management
Across from WMRN Radio Station
24 Hour Service
SUNDAY MENU
Fried Chicken
Mashed Potatoes
Gravy, Choice of One Side Dish
Salad, Dessert
Bread, Butter and Coffee
$1.00
SPECIAL
Sandwiches of All Kinds
To Take Out
Soft Drinks
Ice Cream

Father's Day
CARDS
5c to 25c
GALLAHER'S
Drug Store
W. Center and S. Main Sts.

If You're New Here Remember That We're The Oldest Funeral Firm In Marion
Since 1866
The SCHAFFNER DENZER Co
funeral directors
HAROLD DENZER, GRADUATE

PHOTO MURALS
(Giant Photographs)
Can Be Made of Any Picture, For Home, Den or Office
By
HUGHES STUDIO
188 E. Center St. Phone 2625

You'll Enjoy Sunday Dinner with all the Trimmings AT THE F. & L.
Swiss Steak 90c
Roast Beef $1.00
Roast Pork $1.00
Fried Chicken $1.25
Va. Baked Ham $1.00
Prices include—POTATOES—2 SIDE DISHES BREAD AND BUTTER, COFFEE—DESSERT
DELUXE BANANA SPLIT 30c
The F. & L. Restaurant
568 E. Center St.

"Moderately Priced" —Too—

MARION STEAM WINDOW
PEERLESS WINDOW SERVICE

Modern Heating Aids Use of Basement Space for Recreation Rooms

YOUR HOME TODAY and TOMORROW

by W. Wadsworth Wood

With the increased use of oil and gas as a fuel or of automatic self-stoking coal furnaces, the average house with a basement finds a considerable amount of space converted into bright and attractive rooms where noisy activities can be carried on without disturbing the sleeping areas of the house, and where games or hobbies that require a lot of floor area can be accommodated.

Until a few years ago, basement remodeling was quite a costly job, but with the introduction of composition wall-boards, and the perfecting of plywood sheet, the average remodeling project has simmered down to the point where it becomes possible for the average homeowner, who is handy with tools, to do it himself. The illustration here is a typical suggestion of a basement done in plywood and vertical white composition board. The contrast is interesting, and the white room end furnishes considerable reflective light.

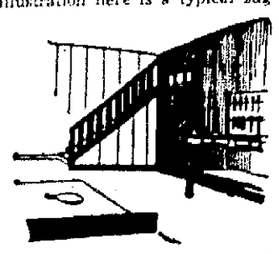

The actual preparation of the walls which are usually of concrete block or poured concrete, is very simple. Two-by-two wood strips are run around the base of the walls and verticle studs of the same material are run up at two-foot intervals to support a corresponding strip at the ceiling. This furnished a good backing or frame on which the wall covering material can be nailed. The job should be done in what is known as a "driving-fit," in other words the vertical pieces should be sufficiently long to wedge tightly between the upper and lower rails. Do not make the mistake of measuring the distance between floor and ceiling and cutting all the vertical lengths at once, because basement floors are notorious for not being exactly level, and you might find as much as a full inch of variation in some places.

One of the chief objections to basement rooms is that they look the part. The small windows, high up in the walls convey

the cellar-like atmosphere. This can be nicely eliminated by using false windows of standard size as shown by the drawing. These are placed below the real basement windows so as not to interfere with the necessary venetilation. In some particularly well-planned jobs, a small light has been arranged for between the wall and the false window which further heightens the effect.

There is always bound to be a certain amount of dampness and condensation on masonry walls below ground, and therefore it is not advisable to apply any kind of wall-board directly to the surface. The open air-space which the frame provides makes a far better arrangement.

The manufacturers of wall-boards and plywoods publish many splendid suggestions for basement play or hobby rooms, and they can be had for the asking.

Noggle Is Released On Bond in Bucyrus

Special to The Star

BUCYRUS, May 31 — A. R. Noggle, who late Thursday pleaded guilty to arson when arraigned before Justice of the Peace Frederick Baerkircher, today was free on $2,500 bond.

Noggle's farm house was destroyed by fire May 15 a few hours before he was to have had it moved to a new location.

Arrested earlier this week, Noggle was taken to Toledo for a lie detector test and returned here for arraignment after he confessed.

Sheriff Ralph Schreck said Noggle would have collected $1,800 insurance.

The production of optical glass in the United States was started in 1893.

FIRST AID TO AILING HOUSE

—By ROGER C. WHITMAN—

Floor Finish

Q.: My floors are painted with shellac. I would like to put down a good varnish. How should I proceed? I cannot get a floor contractor.

A.: The shellac should be removed down to the wood by having the floors scraped with a floor-sanding machine. After wiping off the dust finish the floors with two thin coats of a good grade of floor varnish. Another method of taking off the shellac is to wipe with liberal quantities of denatured alcohol and coarse steel wool. (Do not shake the varnish cans.)

• • •

Window Hard to Clean

Q.: An attic room was locked for seven years, and during that time the window was not cleaned. No amount of cleaning removes the foggy spots and blotches. Can you suggest anything?

A.: The cleaner that I prefer for ordinary window cleaning is the type that is used at gas stations for windshields. You can get a similar product at some of the chain and dime stores. It comes in handy size bottles and is easy to use. Another method is to make a fairly thick paste of scratchless scouring powder and kerosene and spread it over the glass. After a half-hour or so, rub the same mixture. Finish cleaning with one of the soapless cleaning powders.

• • •

Odor of Fuel Oil

Q.: My oil tank started to leak, and oil spread over the cellar floor. This oil was cleaned up, but the odor remains. How can I get rid of it?

A.: Scrub the floor with a strong solution of washing soda or trisodium phosphate, about a cupful to each pail of hot water. Rinse well afterward and air the cellar well. If the odor persists, use a deodorizing preparation or else chloride of lime, sprinkled over the floor.

• • •

Wallpaper Cracks

Q: We did some paperhanging ourselves last spring and before that. We used the paste bought where we bought the paper, mixing it as directed. The paper in two rooms started cracking in about a week and is cracked all over the ceiling and walls. Would putting the paste on too thick or too thin cause the paper to crack?

A: (A good paperhanger could do the job so that the paper would stay on). Check the following possibilities. The improper glue sizing of the wall, too much paste, or perhaps the remains of whitewash or calcimine on the wall, or the wall plaster being too fresh. Also, check up on whether you remembered to apply glue sizing on the plaster before you hung the paper. This must be done every time wallpaper is hung, and the old glue size and paste need to be washed off before the new is applied. Also, did you do the work during cold weather, while the heated was running? If so, it may be that the heat dried the paste too quickly.

PATROLMAN KILLED

By The Associated Press

AKRON, O., May 31 — Clarence Chance, 37, a motorcycle patrolman of suburban Cuyahoga Falls was killed there late last night when his motorcycle collided with an automobile at a street intersection.

HOMES FOR AMERICANS

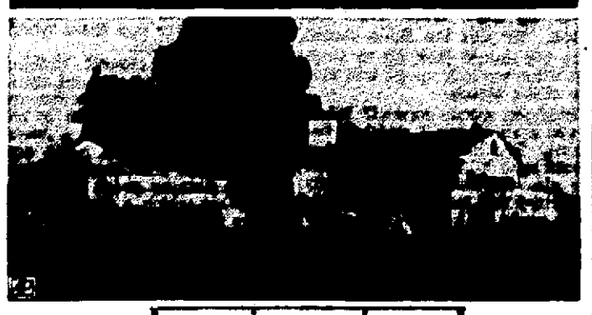

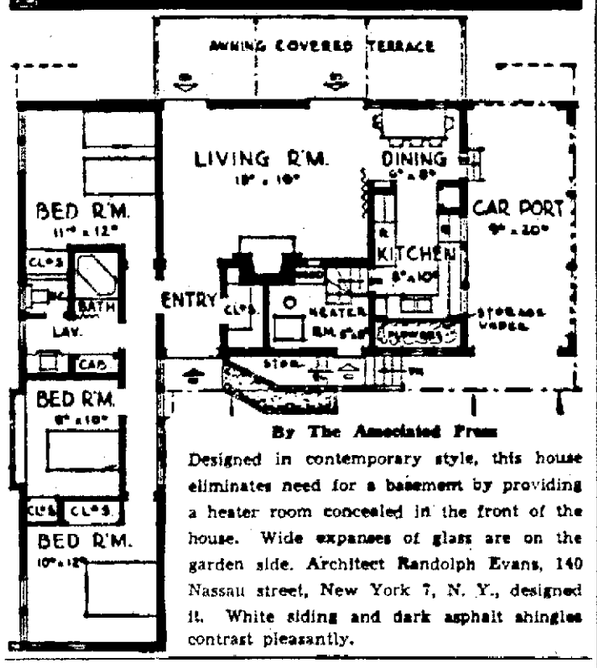

By The Associated Press

Designed in contemporary style, this house eliminates need for a basement by providing a heater room concealed in the front of the house. Wide expanses of glass are on the garden side. Architect Randolph Evans, 140 Nassau street, New York 7, N. Y., designed it. White siding and dark asphalt shingles contrast pleasantly.

40 Real Estate Transfers Filed Here in Week; Loans Total $99,300

Forty real estate transfers were recorded in the office of Mrs. Grace Zachman, county recorder, during the week ended May 24, showing a decrease of 12 over the previous week.

Eighteen mortgages totaling $99,300 were filed. Five of the mortgages were by loan companies for $30,850, eight were by banks for $23,850 and seven were by individuals for $44,600.

Real estate transfers follow:

James W. Bonzo and others to William H. Long, Marion lot, $1.

Fred Barry and others to Raymond F. Donaugh and others, 0.841 of acreage in Marion county, $1.

Ray H. Briggs and others to Joseph H. Casey and others, part of two Marion lots, $1.

Aulelia Crawbaugh and others to Delbert J. Hutchinson and others, Marion lot, $1.

J. B. Carpenter and others to Kenneth P. Barker, part of Prospect lot, $1.

L. E. Cookston and others to Mac A. Fuelber and others, Marion lot, $1.

Waddell Ladies Home association to Harold F. Denser Jr., part of two Marion lots, $1.

John F. Dietsch and others to James Henschler, acre in Pleasant township, $10.

John F. Dietsch and others to Nunzio Uliano and others, acre in Pleasant township, $10.

Harry E. Denman and others to Lawrence J. Denman, 98.153 acres in Waldo, $1.

Harry E. Denman and others to Harold R. Denman and others, 98.153 acres in Waldo, $1.

John R. Erwin and others to J. D. Kidd, 4½ acres in Prospect, $1,800.

Harold R. Frayer and others to Joseph E. Porter, Marion lot, $1.

Emma M. Gruber and others to Elmer S. Hoffman and others, Marion lot, $1.

John W. Hoey to George P. Geiser and others, Marion lot, $1.

R. J. Hougendobler and others to Madge M. Hafer, LaRue lot, $1.

Pearl H. Downs Jams and others to Glenn Willis Downs and others, Marion lot, $1.

Lowell E. Jack and others to James N. Ward and others, part of two Marion lots, $1.

W. R. Lawrence to Harry F. Minshall, Marion lot, $1.

William E. LaFollette and others to Kenneth J. Gilmore and others, part of Marion lot, $1.

J. B. Lee and others to Robert E. Syster and others, Marion lot, $1.

Anthony J. Maniaci and others to Harold L. Hord, part of Marion lot, $1.

Roberta Mort to Eugene L. Baer and others, part of Marion lot, (subject to life estate of Margaret Baer) $1.

Edward McEldowney and others to Lawrence Butler and others, Marion lot, $1.

Charles L. McCally and others to G. G. Nuetzel and others, Marion lot, $1.

Marion McDaniel and others to Esther Placentino, part of two Marion lots, $1.

Myrtle McIntyre and others to Kenneth Riley and others, Marion lot, $1.

Alva W. Newby and others to Eloise G. Hunt, part of two Marion lots, $1.

Inez M. Price to Hurley W. Price, 55 acres in Richland township, $1.

Inez M. Price to Hurley W. Price, 20 acres in Richland township, $1.

William H. Pohler Sr. and others to Ruby A. Winters, Marion lot, $350.

William J. Pitts and others to Thelma Louise White Hogue, 2.72 acres in Prospect, $10.

E. Christine Rieck to Stella M. Messenger, Marion lot, $1.

Anna Schirmer and others to Earl R. Sheppard and others, part of five Green Camp lots, $1.

George F. Stafford and others to K. Wayne Roush and others, Marion lot, $1.

Emanuel Sedassari and others to Jacob H. Hanawalt, Marion lot, $1.

Emma J. Shirk, by administrator, to Robert J. Hougendobler and others, part of two LaRue lots, $5,300.

Erwin E. Tressler and others to Dale N. Peterson and others, part of Marion lot, $1.

Orpha A. Wilson to Jonah Walter, Marion lot, $1.

BANGS SELF IN JAIL

By The Associated Press

YOUNGSTOWN, O., May 31—Alexander Mager, 20, arrested Thursday night after a saloon disturbance, hanged himself in his cell yesterday, police reported.

Upper Opens Drive On Gambling

Special to The Star

UPPER SANDUSKY, May 31—"Gambling devices will not be permitted within the limits of Upper Sandusky," said Mayor John W. Milligan Friday, reaffirming a previous stand of the administration here and emphasizing there is "no change" in policy even though the state has adopted a "Hands off" position.

Some time ago, according to Mayor Milligan, the local administration, in co-operation with the state officials then in office, adopted a policy of strict enforcement of the gambling laws which prohibit gambling devices or machines, including slot machines, punch boards or ticket bowls from which activities money is paid as a prize.

"Since the present state administration has adopted a policy of leaving law enforcement entirely to local offocials," the Mayor added, "it has been called to our attention that some of those gambling devices have re-appeared here.

"Police have been instructed to canvass the town as a warning to violators. Unless such devices are immediately removed from the premises," Mayor Milligan concluded, "legal action will be taken to prosecute for the violation and for seizure of the property."

To Erect Board

KENTON — Meeting Tuesday evening, the Dunkirk Lions club voted to erect a public bulletin board in Dunkirk.

LUMBER — ROOFING and MILL WORK

For Information and Building Needs, See or Call THE

LA RUE LUMBER CO.

Phone 50 LaRue, O.

Now! Enjoy Extra Comfort, New Convenience

RUSCO

ALL-METAL SELF-STORING COMBINATION SCREEN AND STORM SASH

RUSCO combines screen, storm sash and self-storage in one permanent unit that is completely weather-stripped. Ends changing and storing of screen and storm sash. Provides year-round rainproof, draft-free ventilation. Operates from inside. Cuts fuel bills up to ⅓. Investigate RUSCO. Call for free demonstration. Liberal payment plan.

RIEGER & CO., INC.

Rear 364 North State St. Phone 3169

Buy While Available

Self Cleaning DUPONT HOUSE PAINT Keeps Homes Whiter WHITE

Also limited supply Cream, Gray and Ivory

White Duco in quarts

Roofing for All Purposes

Roof Coating for Preservation

We now have a nice stock of Cupboard Hardware

Steel Clothesline Posts

Aluminum Clothesline Props and Wire

Rustic Fence, Posts, Gates

The Marion Lumber Co.

200 Oak St. Established 1879 Dial 12157

Read the Ads and Save

Sheetmetal, Roofing, Spouting, Furnaces, Stokers, and Moduflow

Phone for immediate survey and estimate

Schneider Bros.

216 Forest St.

Phones

Leroy Schneider—9330

Chas. Schneider—4133

READY MIXED CEMENT

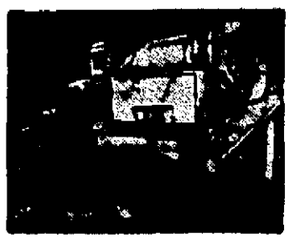

THE MILLARD HUNT CO.

180 N. Prospect St. Office and Yard Closed Sat. P. M. Phone 2384

RELIABLE PLUMBING SERVICE

Specialist in all kinds of Plumbing and Heating Repairs

REMODELING?

See Our Standard Plumbing Fixtures

Anchor Stokers

T. M. Cunningham

Phone 3181

159 McWILLIAMS CT.

FLOOR COVERING SERVICE

Have your job done by an experienced mechanic. We know the business from years of experience.

NECE

Floor Covering Service

668 Davids St. Phone 6155

Headquarters for HEATING

ARMSTRONG FURNACES

COAL fired

OIL fired

GAS fired

Also Sheet Metal and Roofing

Walter Yohn

Dial 1865

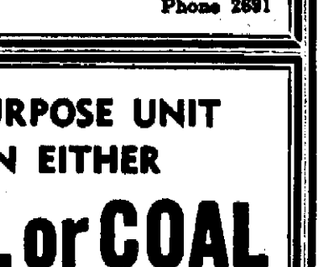

IF you own a leaky roof, see us about replacing it with Carey Roofing or Shingles. Our line is complete, so you can choose exactly the right type for the purpose. Not only can we give you the highest quality, but you will pay no more for Carey materials than ordinary roofings will cost elsewhere. Let us bid on your roof needs.

Baldauf & Schlientz

INCORPORATED

159 N. Greenwood Phone 4101

Carey

GARAGE DOORS

Raynor, 4-Section Overhead $65.00

Berry, Lightweight Aluminum $52.50

Strand Steel. Just 2 Left $47.50

The Farm and Home Lumber Co.

Caledonia, Ohio Phone 2891

A THREE-PURPOSE UNIT TO BURN EITHER

GAS, OIL or COAL

with top flight efficiency easily—quickly adaptable to existing fuel situations.

Solve fuel and equipment problems by installing a

LENNOX AUTO-FYRE UNIT

S. G. Romoser Co.

202 East Center St. Phone 8543

SAVE YOUR HOME INVESTM

TERMITE WORKER

From Damage By

TERMITE

A FREE INSPECTION

EXTERMINATI

WILL Give You the Fac

Ask for it NOW and pr costly damage

Phone 6179

For Free Inspection

L. R. Amrine & C

LICENSED OPERATOR

— LOCAL OUTLETS —

Mautz Bros. Hdw Dial 2420

Marion Lumber C Dial 2157

REMODELING — REPAIRING

WE DO YOUR COMPLETE JOB

KITCHENS—BATH ROOMS—ATTICS—PORCHES RECREATION OR ADDITIONAL ROOM

PLUMBING—GUTTERS—SPOUTING

PAINTING OF HOMES—METAL ROOFS ROOF REPAIRS

NEW ROOFS APPLIED

EASY TERMS MAY BE ARRANGED

MALONEY CRAFT SHOP

368 South Main Street. MARION, OHIO Phone 27

Storm Damage and Insurance Jobs Solicited

Don't be satisfied with a half-way insulation job when an Eagle certified insulation job is available.

be hard to please - insist on an Eagle Certified Insulation Job!

ANDERSON EAGLE INSULATION CO.

Phone 2043 or 2094. R. A. ANDERSON 513 Silver St.

BUILT TO YOUR ORDER

KITCHENS

Also, factory built, PORTA-BILT Prefinished Kitchen Cabinets

Unusually flexible in design, the units of PORTA-BILT lend themselves admirably to the solution of any kitchen problem regardless of size or requirements.

MODERATELY PRICED

Don't envy friends and neighbors whose kitchens are modern and beautiful. Don't be satisfied with just any kind of kitchen—when you build or remodel. Plan now to have your kitchen the way you want it—gay, colorful and a joy to work in.

Let us tell you about our Custom Built Kitchens. Let us help you plan more efficient kitchens — the ones you've dreamed about, and still stay within your budget.

We also have paint and decorating materials and endless suggestions—about how to make your kitchen most convenient and attractive. There is no charge for our planning service. Use it.

THE AVENUE LUMBER & SUPPLY COMPANY

611 Bellefontaine Phone 252

NEWSPAPERARCHIVE®
NEWSPAPERARCHIVE®

DAVID A. BROBST DIES EARLY TODAY

Nine-Month Illness Fatal to Marion Machinist.

David Arthur Brobst, 61, a resident of 500 Forest street, died in his home at 3 a. m. today. He suffered from a heart ailment and had been ill nine months.

Born Aug. 23, 1885, in Upper Sandusky, he was a son of Peter and Martha Jane Cox Brobst. On Dec. 27, 1919, he married Bertha Mae Thomas in Marion. A machinist for the Marion Power Shovel Co., he worked there 33 years. He was a member of Epworth Methodist church, of the church Sunday school class of the church, and a member of Marion Lodge No. 70, F. and A. M.

Surviving are his widow, his mother who lives at Kenwood, Calif., a son, Arthur Lewis Brobst at home, a brother, Elmer L. Brobst of near Marion, and a half-brother, Howard T. Mitchell of Kenwood.

Funeral services will be conducted Monday at 4 p. m. in the Merle H. Hughes mortuary on Mt. Vernon avenue by Dr. V. E. Busler, pastor of Epworth church. Burial will be in Marion cemetery. Friends may call at the funeral home after 7:30 tonight.

Ashley Man Dies At City Hospital

Samuel Hough, 71, of near Ashley died at City hospital Friday at 4 p. m. after a long illness. Survivors include his wife, Cozy Beasley Hough, and their children, Guy of Ashley, Elbert of Galion, Ralph of near Caledonia, Stanton of LaGrange and Charles of Marion.

Funeral services will be held at the Westfield church Monday at 2 p. m. Burial will be made in Westfield cemetery. Friends may call at the Curl funeral home in Cardington until noon Monday when the body will be removed to the church.

A

160 N. MAIN

Phone 2089

Open from 8 a. m. to 8:30 p. m.

100% Pure LARD 3 Lb. .... 67¢

Salt Side Pork ..... lb. 36c
Fresh Hamburg ..... lb. 31c
Fresh Neck Bones ... lb. 13½c

Ready to Eat
Picnic Hams LB. 43c

Center Cut — Grade A
Chuck STEAK lb. ..... 39¢

Fresh Beef Brains..lb. 16½c
Pork Shanks ..... lb. 33c

Kingan's Sliced
Bacon .... Lb. 52c

Pork
HEARTS lb. ..... 21¢

Smoked Jowl 34c
Smoked Picnic ..... lb. 41c

Large Bologna lb. 31c

Size 54 Grapefruit .... 5 for 27c

Center Cut Chuck
Roast ..... LB. 39c

B

Summer Jam Session

STRAWBERRY JAM . . . A "must" for the pantry shelf . . .

By CHARLOTTE ADAMS
Associated Press Food Editor

Even though you haven't all the sugar you want yet, you can surely spare some to make jam this summer. Jam has so many uses during the winter months. It can fill in desserts where sugar would be needed. It makes beautiful Christmas presents for friends. And summer is the time you must make it.

Here are a few good jam recipes to spur you on your way!

Spiced Rhubarb Jam with Orange

3 1/3 cups prepared fruit, 5 cups sugar, 1 box powdered fruit pectin.

To prepare fruit, trim and slice fine (do not peel) about 2 pounds of small red-stalked rhubuarb. Add 1 cup sugar, mix and let stand for 15 minutes. Add 1 teaspoon each cinnamon and cloves and grated rind of one orange.

Measure 4 cups sugar into dry dish and set aside until needed. Measure prepared fruit into a 5 to 6 quart saucepan, filling up last cup or fraction of cup with water if necessary.

Place over hottest fire. Add powdered fruit pectin, mix well, and continue stirring until mixture comes to a hard boil. At once pour in sugar, stirring constantly. (To reduce foaming, ½ teaspoon butter may be added.) Continue stirring, bring to a full rolling boil, and boil hard one minute.

Remove from fire, skim, and pour quickly. Paraffin hot jam at once. Makes about 7 glasses (6 fluid ounces each).

Strawberry Marmalade

3 cups prepared fruit, 4 cups sugar, 1 box powdered fruit pectin.

To prepare fruit, remove skins in quarters from 1 medium orange and 1 medium lemon. Lay quarters flat; shave off and discard about half of white part. With a very sharp knife, cut remaining rind into fine shreds. Add ¾ cup water and 1/16 teaspoon soda. Bring to a boil and simmer, covered, for just 10 minutes, stirring occasionally. Cut off tight skin of peeled fruit and slip pulp out of each section. Add pulp and juice to cooked rind and simmer, covered, 15 minutes longer. Crush completely or grind about 1 quart fully ripe strawberries. Combine fruits.

Measure sugar in dry dish and set aside until needed. Measure prepared fruit into a 3 to 4 quart saucepan, filling up last cup with water if necessary. Place over hottest fire. Add powered fruit pectin, mix well, and continue stirring until mixture comes to a hard boil. At once pour in sugar, stirring constantly. Continue stirring, bring again to a boil and boil gently two minutes. Remove from fire, skim, and pour quickly. Paraffin hot marmalade at once. Makes about 7 glasses of 6 fluid ounces each.

Would you care—or dare—to do strawberries in the sun the way our grandmothers used to? If you would—here's how:

Sun Preserved Strawberries

Wash and stem sound large berries. Measure for every cup or bowl of berries, 1 cup or bowl of sugar. Let this stand for half a day or until the sugar soaks through and the juice comes out. Then put into a pot on the stove and let boil three minutes or until the berries are just ready to break. Then pour them into a shallow pan and set them in the sun for 2 or 3 days, depending upon how thick you want the syrup. Stir occasionally each day while in the sun. When the syrup is thick enough and hot from the sunshine put into sterilized jars or glasses and seal. (Cover pans with gauze while out of doors!)

Marion Race Car Has Mechanical Trouble

The semi-stock racer owned by Jack and Elmore Chivington of Marion was forced out of the 100-lap national championship at Winchester, Ind. yesterday after throwing a rod. The car driven by Lou Harold of Lima, was running third in the twenty-fifth lap, when engine trouble developed.

Avery McAdams of New Castle, Ind. finished in first place, taking the lead after Art Holland, Columbus driver cracked up in the eighty-seventh lap.

Holland was reported to be in serious condition this morning.

The motor of the Chivington car was completely wrecked and a new one is being installed in it for the race at Powell Speedway tomorrow.

Harold qualified as the sixth fastest semi-stock racer in the United States.

Of the 37 cars that started only 17 finished.

There are some 60 varieties of celery cultivated in the United States.

Jimmie Jingle Says:

Your outdoor appetite will take

A liking for our pies and cake.

Roecker's Baked Goods

ROECKER'S Quality Bakery
428 W. CENTER 159 S. MAIN

Ready-Packed Ice Cream
QUART BRICK 45c
Choice of several flavor combinations.
HAND-PACKED ICE CREAM
35c pt. 65c qt.
Marion's Oldest Dairy Over 35 Years of Service
Parish DAIRY
N. Prospect and London Sts.
Phone 5327

EX... PAIR SERVICE
ON ... and JEWELRY
... st Prices!
All Work Guaranteed
MAY

RELAX!
RELAX!
RELAX!

Just sit back in that 'ole easy chair with feet propped up and wait—

Yes sir, this you can do when you use those resultful, economical Want Ads to sell something.

Just Dial 2314—place your ad and watch them come running to buy your don't needs.

TRY IT NOW

MRS. ADA AUGENSTEIN CLAIMED BY DEATH

Resident of Waldo Township Stricken Suddenly.

Mrs. Ada B. Augenstein, 62, died suddenly while mowing the lawn at her home in Waldo township on the Klingle road, north of Waldo, about 2:15 p. m. Friday. She had been living alone and was found by a neighbor, Carl Miley. In ill health some time, she had been cared for by a Delaware physician. Death was pronounced due to natural causes.

Born June 7, 1874, in Waldo township, she was a daughter of Frank and Mary A. Hoke Darst, the father a native of Delaware county and the mother of Tiffin. Her husband, Finley E. Augenstein, died April 8, 1945. She was a member of the Waldo Methodist church.

Surviving are two sisters, Mrs. Ruth Burnett of 506 North Prospect street and Miss Hazel Darst of Worthington. A son preceded her in death.

Funeral services will be conducted Tuesday at 1:30 p. m. in her home by Dr. V. E. Busler, pastor of Epworth Methodist church, Marion. Burial will be in Marion cemetery. The body was brought to the Schaffner-Denzer funeral home on East Center street. Friends may call at the Augenstein residence after Sunday noon.

TRIPLETS GIVE MOM A LIFT —When a bus strike shut off the income of her husband, a bus driver in Des Plaines, Ill., Mrs. Arnold Krause (right) opened a hamburger shop in her home. Her five-year-old triplet sons, Tom, Dick, and Harry (left to right) line up to help her dry dishes.

TOKYO

(Continued from Page 1)

planes truck a tree near Mendoza.

The same day a man and a woman lost their lives when the plane in which they were riding caught fire and crashed. The third occupant of the craft—a woman—was seriously injured.

A third plane crashed near Cordoba province, but the pilot managed to bail out before the ship crashed.

* * *

BLINDING CLOUD BANK CAUSES ICELAND CRACKUP

By The Associated Press

REYKJAVIK, ICELAND, May 31—Icelandic airways officials suggested today that a blinding cloud bank caused the crash of a DC-3 plane which struck a mountainside in northern Iceland Thursday, killing all 25 occupants.

Among the victims was a member of the Icelandic althing (parliament), Gardar Thorsteinsson. Ten women and children were among the 21 passengers. The craft, a two-engined Dakota, carried a crew of four.

The plane disappeared on a flight from Reykavik to Akureyri (Akreyri) a town on the northern Iceland coast. Search parties found the wreckage and the bodies yesterday on a steep slope of Hjedinafjoerdur mountain, near the sea.

The ski trails and ruins in Rustler Park, 175 miles east of Tucson, Ariz., lie in sight of desert sand and cactus thousands of feet below the snowy mountains.

CEMENT BLOCKS
LaRue Cement PRODUCTS
PHONE LA RUE 88

YOUR LEAKING ROOFS

Now is the time to have your roofs inspected by the American Oil and Paint Co. serviceman for a 10-year guaranteed maintenance job. No charge for an estimate.

E. L. BETTS
R. F. D. 2
Phone 6982, Cardington, O.

EAT ICE CREAM FOR BETTER HEALTH

for the BEST VISIT

Bowes

Caledonia Services Scheduled Sunday

Final plans for the Caledonia day services Sunday honoring the war dead were announced today by Lowell Douce, commander of the Caledonia Legion Post.

A short memorial service near the honor roll on the west side of town square will be held at 1 p. m. followed by the services at the Caledonia cemetery at 2 o'clock with Martin V. Coffey of Middletown, O., as guest speaker.

Taking part in the parade at 1:30 p. m. will be the Caledonia High school band, the Drum and Bugle Corps of McVey Post of Mansfield, and the Scarborough Legion band of Galion.

In case of inclement weather the services will be held in the town hall.

Pennsylvania College Hit by $250,000 Fire

By The Associated Press

ALLENTOWN, Pa., May 31—A $250,000 fire that damaged the 43-year-old three-story administration building of Muhlenberg college was brought under control at 1:30 a. m. today, four hours after the first alarm.

Edmund Keiter, business manager of the college, estimated the loss at $250,000, including damage to the building and contents.

Among the contents salvaged were 110 diplomas that will be presented the class of graduates at commencement exercises Monday.

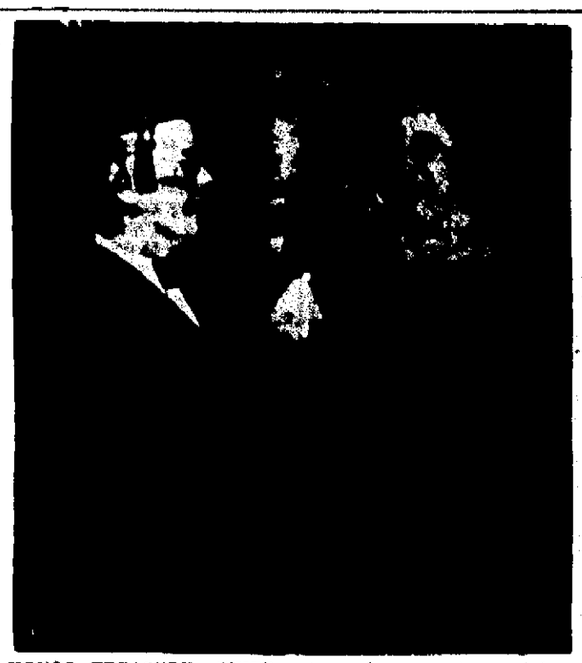

HONOR TREASURY CHIEF, DAUGHTER. Secretary of Treasury John Snyder adjusts the cap of his daughter, Drucie, before they both receive degrees—honorary doctor of laws for the secretary and bachelor of arts for Drucie—at George Washington university in the nation's capital.

MEMORIAL

(Continued from Page 1)

war-time President and the British Prime Minister in a secret rendezvous on the wide expanse of the ocean clearly enunciated the aspirations and hopes of all free peoples. That unwritten document which set forth the four freedoms is destined to live in the annals of history alongside the Magna Charta and our own Declaration of Independence.

"There is a spiritual maxim that we must bless if we would bless. In less than two centuries of our national existence again and again we have planted the flowers of self-sacrifice and the blood of American heroes has been shed for the cause of freedom and the democracy on the battlefields of America and Europe and Africa and Asia and the far-flung islands of the Pacific from Pearl Harbor and Guadalcanal to Iwo Jima and Okinawa.

"Our heroes are immortal in the fruitfulness of their self-sacrifice and their memory shall give forth a hallowed fragrance at family hearth-stones and in countrysides throughout the land forever."

Other Program Details

Rev. James J. Cuerdll, assistant pastor of St. Mary Catholic church spoke the invocation and the benediction. Hugh E. Kirkwood Jr. read General Order 11 establishing Memorial day and Ralph Carhart read Lincoln's Gettysburg address. The audience sang "America" and gave the pledge to the Flag. Taps were sounded by Lt. Howard Fogle with an echo by Floyd Senton.

Following the exercises the parade reformed and marched past the reviewing stand at the west side of the postoffice where it was reviewed by Col. Taylor, grand marshal and his staff.

DELCO
Oil Conversion Burners and Stokers,
Delco-Heat Conditionair
Products of General Motors
Easy terms may be arranged
Estimates cheerfully given
Sold and installed by
Peacock Bros.
215-221 Belmont St.
Phone 6271-2181

Read the Want Ads

Memorial Ceremony Held at Crestline

Special to The Star

CRESTLINE, May 31—Friday Crestline paid tribute with prayer and solemn ceremony to its war dead.

Rev. R. L. Van Scoy, pastor of Trinity Lutheran church, delivered the address at the American Legion plot in Greenlawn cemetery.

McWhirter Post, American Legion, sponsored the observance and decorated graves in surrounding cemeteries.

The parade was headed by the colors and followed by the school band and Boy and Girl Scouts and various patriotic organizations. Frank Spangler, Legion chaplain, gave the invocation. Salute to the dead was by the firing squad with E. E. Davies, marshal of the day, as leader. Taps were sounded by Robert Wise and Robert Miller. Flag raising was by Ben Shafer, Navy veteran of World War II.

Music was under the supervision of Mrs. Gregg Pennington, director of school music.

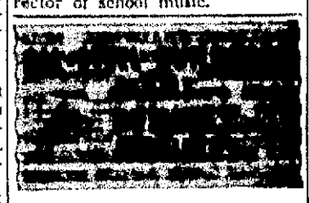

QUICK, PERMANENT, LOW-COST CONSTRUCTION

"QUONSET 40'": 40 feet wide; any length desired, in 20-foot extensions. Roller doors and four windows in standard end-panel.

"QUONSET 24'": 24 feet wide; length as desired, in extensions of 12 feet. Roller doors, solid panels available for front; walk door and window available in end-panel.

"QUONSET 20'": 20 feet wide; any length desired, in 12-foot extensions. Walk door and two windows in standard end-panel.

STRAN-STEEL "QUONSETS"

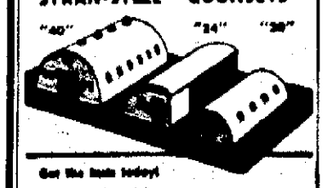

Get the facts today!

Marion Steel Building Co.
Fred Dutt, president
624 N. Main Phone 5015

ARRANGE RITES FOR 2 KILLED AT GALION

Funeral for Martel Victim To Be at Caledonia.

Funeral arrangements have been made for two victims of an automobile-train crash at Galion Thursday night. Funeral services for Henry Kennelly of near Martel will be held at the Timson-Allen funeral home in Caledonia at 2:30 p. m. Monday with Rev. M. Agricola of Lowell, O., officiating.

Services for Charles W. Crane of near Galion will be held at 2:30 p. m. Sunday at the Snyder funeral home in Galion. Burial will be in Iberia cemetery.

The men were killed instantly when an Erie diesel drawn freight crashed into their automobile after it apparently stalled on the Market street crossing.

Mr. Kennelly was born April 10, 1875, at North Olmsted to James and Maryett Kennerddy. He was married to Carrie Gladhart Dec. 13, 1931. She survives with a stepson, Myron Gladhart of Mt. Gilead, a brother, Edward of Clarksfield, O., and three sisters, Mrs. William Jayrox of Elyria, Mrs. J. A. Corwin of New London, O., and Mrs. Frank Rotz of Elyria.

Friends of Mr. Kennelly may call at the Timson-Allen funeral home after 7 p. m. today, and Mr. Crane's body may be viewed at the Snyder funeral home.

The LARUE Tile Company
Now at Full Production
Call LARUE 190
For Further Information!

What's new?
Johnston NU WAL
—the new wallpaper paint

that covers almost any kind of surface! Amazingly easy to apply, with brush or roller applicator. Dries in one hour. Washable! Come in for beautiful color card including special tints easy to mix, yourself.

The Van Atta Supply Co.
Distributors of
NU WAL

NUWAL can be obtained at the following dealers:
HOME SUPER MARKET
720 Silver St.
FABIAN GROCERY
602 Silver St.
LAWLER BROS. MARKET
317 Silver St.
GEO. SMITH GROCERY
609 N. Main St.
COLNEY GROCERY
428 W. Columbia St.
KINGSLEY GROCERY
400 Park St.
RIEGER'S GROCERY
845 Indiana Ave.
HENRY A. WINTERS
1198 E. Center St.
FLOYD RIEGER GROCERY
345 Uncapher Ave.
BERT NYERS STORE
630 E. Prospect St.
FRANK BROS.
Cor. Center and Prospect Sts.
MORTON & POWELSON
1045 Bennett St.

FACTORY TO YOU
Aluminum
WINDOWS
AWNINGS

CONVERT NOW!
Don't wait till next winter to install your oil ... Conversion ... Burner ... Expert ... Service
IMMEDIATE ...
-OIL HEATED IN ...
BIRD ...

Paragon WINDOW and AWNING SERVICE

NEWSPAPERARCHIVE®
NEWSPAPERARCHIVE®

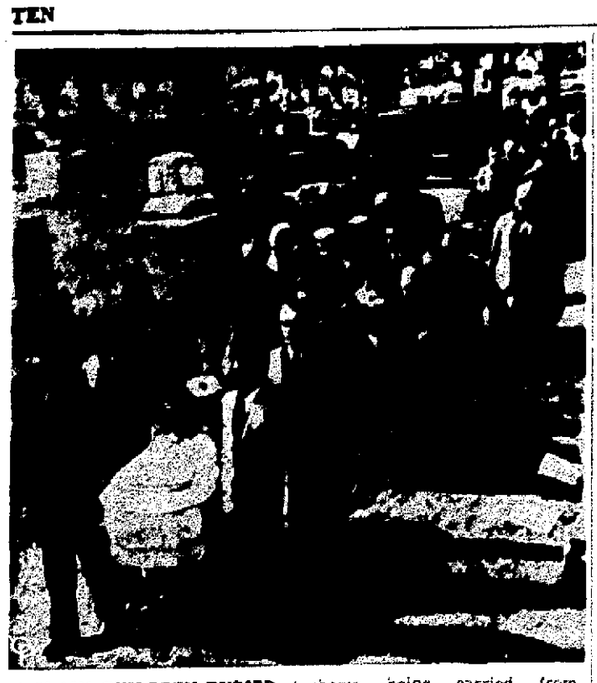

4 SLAIN CHILDREN BURIED. White caskets containing the bodies of the four children of Mr. and Mrs. William Smith of Imlay, Mich., who were shot and killed by confessed "thrill slayer" Oliver Terpening, are shown being carried from hearses to the Smith family plot for burial. Terpening, according to police, confessed that he shot the three Smith girls and their brother because he "wondered what it would feel like to kill."

WORLD PAYS HOMAGE TO U.S. WAR DEAD

By The Associated Press

Men of all stations in the United States and the far-flung places of the globe paid tribute yesterday to America's soldier dead.

"We shall never forget them," said President Manuel Roxas of the Philippines in Manila, summing up the feelings of the thousands who gathered in the quiet cemeteries from Anzio beach to Guam.

Among those pausing in tribute at 200,000 American graves in Europe were Queen Wilhelmina of the Netherlands, Prime Minister Pierre Dupong of Luxembourg and French Premier Paul Ramadier.

In America speakers urged continued vigilance and preparedness. President Truman spent a quiet day "catching up on his work" in the nation's capital and his wreath was laid at the tomb of the Unknown Soldier in Arlington cemetery by an aide.

Friends and neighbors of the late President Roosevelt gathered at his grave for a service at which Secretary of War Patterson said "men in every land will take heart" if the United States does its utmost to "achieve, prove and promote democracy."

Pleas for vigilance were voiced abroad by American military leaders, among them Gen. Lucius D. Clay at Hagm, Germany; Maj. Gen. William Chase in Tokyo and Maj. Gen. James Lester, at Kokura, Japan.

NEW YORK

(Continued from Page 1)

Queens, died at Queens General hospital.

The CAB timed the crash at 7:05 p. m. (EST).

Investigators found the plane's brake marks on the runway. Study of the terrain indicated that from that point the plane crashed through a wire fence, hit a stone curbing, hurtled over the parkway and cutdown a lamp post as it crossed, crashed through a wire fence on the other side of the road, and burst into flames in a ditch.

Brake marks also were found on a grassy plot across the parkway.

The plane was quickly enveloped in flames after it hit the ditch. The flames were fed by gasoline spilled from ruptured wing tanks as the left wing was torn from the fuselage and the right wing crumpled against concrete blocks.

The survivors escaped through emergency doors.

* * *

AIR VICTIM WAS ENROUTE TO HER HOME IN OHIO

By The Associated Press

COSHOCTON, O., May 31.—Miss Florence Spencer, 25, one of the passengers killed in the crash of the United Aairlines plane at New York, was enroute to her home near Fredericksburg, for the holiday weekend.

She was the daughter of Mr. and Mrs. Herbert W. Spencer and had been working as senior accountant for the William Whitman Co. of New York.

Lewis, Owners Abruptly Suspend Coal Mine Talks

By The Associated Press

WASHINGTON, May 31—Negotiations between John L. Lewis and soft coal operators of the north and west were suspended indefinitely today without explanation.

Lewis had nothing to tell reporters as he led his delegation from a 35-minute wage contract conference with the operators representing 75 per cent of the bituminous industry. He referred questioners to Ezra Van Horn, Ohio operators representative and chairman of the joint conference.

Van Horn, sober faced, said:

"This meeting was adjourned by joint assent."

He refused to comment further or explain the breakup of negotiations.

EXCHANGE CLUB MEETS

The regular dinner-meeting of the Exchange club was held Thursday evening at Hotel Harding. Due to the approaching holiday a program was not presented.

SPELLING CHAMPION. Mattie Lou Pollard, 14-year-old Thomaston, Ga., one-room school pupil, smiles broadly after winning the 20th annual national spelling bee at Washington, D. C. It was her second try. She holds her identification number, which she said brought her luck.

Votes of Ohioans In Congress Last Week

By The Associated Press

WASHINGTON, May 31—Ohio members of congress were recorded as follows on major roll calls during the week ended May 29:

SENATE

On motion to shelve tax cut bill until June 10, rejected 44-48, Bricker and Taft, no.

On proposal to recognize family partnership for income tax purposes, defeated 24-54, Bricker and Taft, No.

On bill HR1 to cut personal income taxes, approved 52-34, Bricker and Taft, yes.

HOUSE

On agriculture appropriation bill for fiscal 1948, approved 315-58, Bender, Bolton, Brehm, Brown, Burke, Carson, Clevenger, Crosser Griffiths, Jones, Lewis, McCowen, McGregor, Ramey, Vorys, yes. Feighan, Huber, Kirwan, Smith, No. Elston, Hess, Jenkins, Weichel, not voting.

Grand Jury Called In Mrs. Rothwell Slaying

Special to The Star

BELLEFONTAINE, O., May 31—Roger Williams of New Hampshire, Logan county 38-year-old house painter, charged with first degree murder in the slaying of his former housekeeper, Mrs. Minta Webb Rothwell, 25, of Kenton, will appear before a special grand jury session Tuesday morning at 10 a. m. The special session called by Mary F. Abel, Logan county prosecutor, will be before Judge Elmer Godwin.

Williams pleaded innocent Thursday afternoon when he appeared before Justice of the Peace L. E. Marquis.

Funeral services for Mrs. Rathwell were scheduled for this afternoon with burial near Kenton.

Truman Plans Speech, Canadian Good Will Trip

By The Associated Press

WASHINGTON, May 31 — President Truman will make an address in Kansas City next Saturday and leave for a good will visit in Canada the following Monday, the White House announced today.

Press Secretary Charles G. Ross told reporters Mr. Truman has "definitely decided" against making a trip to Alaska this summer. Ross said the President "has no plans now for any vacation trip."

The President will leave here by plane Friday morning for Kansas City. He will speak the next day before the Memorial reunion of the 35th division, his World War I outfit, at the municipal auditorium. The address will be given at 10:03 p. m.

TOUCH WIRE, DIE

XENIA, O., May 31—Two brothers, Aaron P. Collins, 24, and Noah Collins, 21, of Russellville, Ky., were killed yesterday when they touched a wire carrying 6,900 volts. They were working on a new high tension line of the Dayton Power and Light Co. at Alpha, five miles west of here.

HUNGARY NAMES NEW GOVERNMENT CHIEF

By The Associated Press

BUDAPEST, May 31 — The Hungarian cabinet announced today that Lajos Dinnyes, 46-year-old minister of war, had been chosen premier to succeed Ferenc Nagy, who resigned two days ago while on vacation in Switzerland.

The cabinet also announced that Istvan Kertesz, recently named minister to Rome, had been appointed to replace Foreign Minister Janos Gyongyosi, whose pro-western views have been opposed by left-wind parties.

It said that new national elections would be held in September.

Reports circulated meanwhile, that the Communists, having forced Nagy from office, had turned the pressure on President Zoltan Tildy in continuation of what some informants said was a determined drive to turn Hungary into a police state.

Appointment of Dinnyes to the premiership surprised parliamentary circles. Persons close to cabinet members said that up to this morning Imre Oltvanyi, former president of the national bank, had been the Communist choice for the post and therefore the most likely candidate.

The informants said Oltvanyi had been turned down at the last minute in a message from the Russians, who have occupation troops in Hungary. They declared that it was too early to learn the real reason for the Russian veto, but first reports in parliament were that it was because Hvania was of Swab (German) origin and had served in the intelligence section of the Hungarian army which fought the Russians.

* * *

Reds Left Out Of Newly Formed Italian Cabinet

By The Associated Press

ROME, May 31—Premier Designate Alcide de Gasperi finished shaping up his fourth straight cabinet today and for the first time in three years Italy will have a government without any Socialist or Communist members.

The new cabinet, which was approved last night by President Enrico de Nicola, is composed solely of Christian Democrats and independents. It awaits only the acceptance of two designees to become official. It was expected the new ministers would take the oath of office from the President tomorrow.

Included in the new ministry, sources close to De Gasperi said, are Carlo Sforza, 63-year-old diplomat-author, as foreign minister —a post he held in the outgoing cabinet—and Luigi Einaudi, governor of the Bank of Italy, who was expected to receive a new cabinet post in which his responsibility would be to balance the Italian budget.

Three Marion County Students To Graduate

Three Marion county students will be graduated from Heidelberg college, Tiffin, O., at the 94th commencement exercises Monday according to a report from the college.

They are Miss Nellie Rowland, daughter of Mr. and Mrs. C. L. Rowland of 207 Patten street, who will receive the bachelor of arts degree; John Haberman, son of Mr. and Mrs. A. E. Haberman of near Marion, and Marvin Coulter, son of Mr. and Mrs. C. M. Coulter of 288 Spencer street, both of whom will receive bachelor of science degrees.

Rev. Harold Cooke Phillips, pastor of the First Baptist church in Cleveland will deliver the commencement address. Baccalaureate services will be held June 1 with Dr. Nevin C. Harner, president of the college delivering the sermon.

Oil and gasoline are combinations of hydrogen and carbon atoms, called hydrocarbons.

Death Toll 194 On Second Day Of Long Weekend

By The Associated Press

The nation entered the second day of the extended Memorial day weekend holiday with a death toll of at least 194 persons as a result of accidents, with two airplane crashes accounting for more than half of the total.

The plane crackups in New York Thursday night and at Port Deposit, Md., yesterday cost the lives of 94 persons, while other violent deaths of miscellaneous couses since Thursday evening boosted the total to 111.

The toll on the highway, normally the heaviest during a holiday period, was 58, while 25 persons lost their lives by drowning. The National Safety Council had estimated that 275 persons would be killed in motor mishaps over the three-day period.

Indiana led the nation in traffic fatalities with 10, including six members of a wedding party in a train-auto collision in Lake county. The dead included the bride and groom, the bride's parents and her brother and sister.

In the four-day Memorial day holiday last year there were 292 violent deaths, including 164 traffic fatalities.

Funeral Rites Held For J. M. Hamilton

General services for James M. Hamilton of the Bucyrus pike, owner of the Hamilton Stone quarry, were conducted Saturday afternoon in the Schaffner-Denzer funeral home on East Center street by Dr. V. E. Busler, pastor of Epworth Methodist church. Burial was in Marion cemetery. Mr. Hamilton died in University hospital in Columbus Thursday. Pallbearers weer Clifford Cass, Elandes E. Miller, Low D. Carr, W. Hoover Brown, A. J. Loudenslager and Ray Hamilton. Honorary pallbearers included George Frank, O. C. McCurdy, Ed Huggins, C. M. Gray, Wilbur Robnolte, M. C. O'Brien, Samuel Mahaffey, Dr. J. G. McNamara, William Pohler and Kay Leeper.

475 AT MASONS' ANNUAL MEETING

Services at Harding Memorial Follows Breakfast.

More than 475 members and guests attended the annual Memorial day meeting of Marion lodge No. 70, F. and A. M. Friday morning when Supreme Court Judge James G. Stewart of Cincinnati was a guest speaker. Forty-two lodges were represented, including 11 from states outside of Ohio.

A special meeting was called for 4 a. m. in which the master Mason degree was conferred by officers of Marion lodge. This was followed by a memorial service for members whose deaths occurred during the last year. The traditional ham, egg and strawberry breakfast was served following the lodge session, after which the members and guests marched to the Harding Memorial where a service was conducted.

Wreaths were placed for Warren G. Harding lodge No. 259, F. and A. M., Woodcliff-on-the-Hudson, N. J., Marion lodge No. 70, and Warren G. Harding lodge No. 39 of Washington, D. C. The wreath from the Washington, D. C., lodge was placed by Merle Buck of that city, worshipful master of the lodge. John Beer, chaplain of Marion lodge, spoke the invocation and the lodge chorus sang "Softly and Tenderly." Judge Stewart delivered his address at the tomb and at the close Mr. Beer spoke the benediction.

HAIR-RAISING EXPERIENCE. Your hair would stand on end, too, if you were sitting on 200,000 volts of electricity as is Dr. Fitzhugh Marshall. His "hot seat" is a three-foot model of a six-story atom smasher on display at Cleveland's Mid-America exposition. (International)

RESCUE WORKERS AID TWO PASSENGERS OF CRASHED PLANE. Unidentified rescue workers aid two passengers after they were pulled from the flaming hull of a Cleveland-bound United Airlines plane which crashed after taking off at La Guardia Field in New York. Victims are unidentified. (Associated Press Wirephoto).

* * *

MARYLAND

(Continued from Page 1)

the plane, and clothing strewn pitifully from tree branches, said the debris was scattered for hundreds of yards.

Piloting the DC4, which left Newark at 4:55 p. m. and was last reported by the Philadelphia control tower at 6:27 p. m., was 40-year-old William E. Coney of Miami, who during the war was commander of the Navy's famous Mars flying boat.

K. V. Willingham of Miami was co-pilot, Theodore Lindstrom of Newark was purser, and Helena M. O'Brien of Newark was the stewardess.

Clutches Throttle Handle

A body, believed to be that of Captain Coney, was found clutching a piece of metal which state troopers said "probably" was the throttle handle.

Rescuers told of finding the mutilated body of a woman clutching the body of a baby They were identified by Michael Rosenberg of Newark as his sister, Mrs. Edward Stuart of Miami, and her year-old son, Michael.

Mr. and Mrs. Sheldon Bausch of Orange, N. J., enroute to Florida on their honeymoon, also were listed among the dead.

Another reported victim was Norman MacKay, commercial manager of radio station WBAY at Coral Gables, Fla., who friends said was the flight as a guest of EAL.

Other Passengers Named

Among others identified by relatives from the passenger list made public by EAL were:

Mrs. Bertha Kelman, 53, of Bridgeport, Conn., who was enroute to Miami to attend the wedding of her daughter, Estelle

P. J. Rosengarten, Perth Amboy, N. Y., merchant, who was flying to visit his father, ill in a Miami hospital.

Mrs. Mary Kalarman, 38, of Union City, N. J., enroute to Miami to attend the funeral of her mother.

Jules Gan, 36, of Brooklyn, rejoining his wife and two small children in Miami.

Mrs. Frances Bendzunas, 26, of Flushing, N. Y., a bride of two weeks who was going to Panama to join her Navy husband.

Descriptive of the force of the crash was the report of farmer George McMillen, who said he was watching the plane when he saw a flash of light.

Like Turkey Buzzards

"Pieces of the thing flew up into the sky like turkey buzzards taking to the air," said McMillen.

The CAB officials who witnessed the crash were Col. Robert Garrett, senior air carrier accident investigator, and John Chamberlain, assistant director of the safety bureau. They and two other officials were in a government DC-3 enroute to Washington from La Guardia Field, New York.

Edward E. Slattery Jr., CAB chief of information, who also was aboard, said Garrett and Chamberlain saw the ship "nose down in a very steep angle and go into the ground some three to five miles in front of them."

* * *

Major Crashes In Last Dozen Years

By The Associated Press

NEW YORK, May 31—Here is the list of the major civilian plane disasters since 1935 in which 25 or more persons were killed:

Moscow—49 killed in crash on Russian plane May 18, 1935.

Bogota, Colombia—53 killed, 150 hurt when plane crashed in crowd July 24, 1938.

Omori, Japan—28 killed in collision of two planes Aug. 23, 1938.

Lovettsville, Va.—25 killed in crash, including U. S. Senator Ernest Lundeen of Minnesota Aug. 31, 1940.

California—27 killed when airliner hit mountain peak March 3, 1946.

Northern California—26 killed in transport crash March 19, 1946.

Richmond, Va.—27 killed in crash May 16, 1946.

Ecuador—32 killed in crash of airliner July 18, 1946.

Gander, Nfld.—39 killed in Belgian airliner crash Sept. 19, 1946.

PLACE CRASH VICTIM IN STRETCHER. One of the passengers who was badly injured when thrown clear of the DC-4 airliner which crashed at La-Guardia Field, N. Y., is placed gently on a stretcher by rescuers. Thirty-eight passengers aboard the plane were burned to death when the intense heat of the flames which engulfed the craft, thwarted attempted rescue efforts. (International)

HERO GETS 10 YEARS. Oft-decorated War Hero Col. Edward J. Murray of Palo Alto, Cal., has been found guilty in Yokohama of misappropriating a fortune in Japanese gems. He was sentenced by a court martial board to 10 years at hard labor and dishonorable discharge from the Army. Murray had served his nation with distinction in both World Wars.

Auto Rio Doce, Brazil—25 killed in crash Sept. 28, 1946.

Amsterdam—26 killed in Dutch airliner crash Nov. 14, 1946.

Shanghai—63 killed in three airliner crashes Dec. 26, 1946.

Tsingtao—43 killed in Chinese airliner crash Jan. 5, 1947.

Bogota, Colombia—53 killed in airliner crash Feb. 15, 1947.

Caracas, Venezuela—27 killed in crash April 8, 1947.

New York—40 killed in crash at La Guardia field, May 29, 1947.

Iceland—25 killed when Icelandic airliner hits mountain May 29, 1947.

Port Deposit, Md.—53 killed in crash May 30, 1947.

Mrs. Truman's Status Called Still Favorable

By The Associated Press

GRANDVIEW, Mo., May 31—The condition of Mrs. Martha E. Truman is "still favorable" after a day in which she just "held her own," her physician reported today.

The 94-year-old mother of President Truman was able to cope with "little complications" yesterday, Brig. Gen. Wallace Graham, personal physician to the President, said, and spent a few minutes in her bedside chair.

Modern oil wells sometimes extend as far as three miles below the earth's surface.

House Near Green Camp Looted of Money, Bonds

A trip to see the automobile races at Indianapolis, Ind., Friday resulted in more expense for George Reynolds o fnear Green Camp than he had originally figured.

He reported to the sheriff's office today that approximately $475 in money, bonds and valuables had been stolen from his home some time during the last two days. Officials said the front door had been forced open and the house ransacked during the absence of the family. The intruder took the money and valuables from various parts of the house then carried away the strong box just northwest of Green Camp on Route 2. An investigation is under way.

Kenton Man Bound Over in Shooting

Special to The Star

KENTON, O., May 31 — Otis Ridgeway, 63, of Kenton was arraigned before Mayor Leroy Hoppe in mayor's court Thursday at 8:20 p. m. on a charge of shooting with intent to kill.

Charges were filed by his son, Raymond, 24, who was wounded in the right shoulder during a scuffle with his father Wednesday.

Ridgeway pleaded not guilty to the charge and was bound over to the grand jury under a $4,000 bond. He was committed to county jail when he failed to furnish the bond.

Did You Know

The world's largest and smallest animals live in water. Ranging from one-celled microscopic amoeba to multi-tonned whales.

The Chesterfield of birds is the great blue heron. To his middle claw is attached a small comb, with which to preen his feathers.

A typical Army division in 1918 used motor vehicles totalling 4,000 rated horsepower while a mechanized division in 1945 has more than 187,000 horsepower.

Ancient Greeks and Romans used the abacus for all arithmetic problems but it is believed that computations on fraction problems were only approximations.

Tobacco is used more than any other non-food plant in the world. People of the United States pay more for it than they do for combined education and religion.

Alabaster is a carbonate of lime deposited as stalagmatic material on the floors and walls of limestone caves and around springs.

ST. MARY PUPILS JUNIOR-SENIOR PR

Annual School Event Hel Hotel Harding.

The traditional junior-s prom of St. Mary Parochial school was held Thursday in the ballroom at Hotel Har Decorations for the occasion in blue and white, the senior colors, and for the banquet U-shaped table was deco with flowers. Across the ce was a large blue and white ner upon which was inscr "Farewell Seniors."

Guests were Rev. William Spickerman, pastor, and James J. Carroll, assistant pa of St. Mary Catholic church, and Mrs. Robert Axe, Miss P lis Rule and Gene Fetter. Schuler presided as toastma and the welcome was extende Dick Drake, a junior. The sponse was by James Wag Miss Claudine Scranton gave tribute to Rev. Spickerman responded with a talk. The tri to St. Mary school was by Smith, a junior and the fare to the seniors was given by Marilyn Vance. Miss Marg Armbruster, a senior, gave response.

Glen Johnson and his orche played for dancing and durin intermission lunch was ser Mr. and Mrs. Axe, Miss Rule Mr. Fetter chaperoned the dents.

MANSFIELD ESCAPE NAMED AS KIDNAPE

By The Associated Press

JERSEY CITY, N. J., May —Deputy Police Chief James Namara said today that two Sy cuse university students, residents of Glens Falls, N. identified three prisoners in cri nal court as the trio who rob them and stripped them of t clothes Wednesday as they w hitch-hiking near Herkimer, N

McNamara identified the p oners are Edward Fischer, 20, Jersey City; John Conti, 21, Cleveland, O., and Paul A. kovich, 18, also of Cleveland, v escaped from a Mansfield, O., formatory Monday and were prehended Thursday in a Jer City motion picture theater.

Harold Y. Bain, 21, and Cha Jarvis, 23, the Syracuse uni sity students, accompanied court by New York State Tro ers F. P. Hopkins and L. W. Jo son of Oneida (NY) barra said they were "sure" the th were the trio who picked th up on route 5 and later left th bound and gagged in a woods ter robbing them of $50 taking their clothes, McNam said. The university students s the trio were wearing parts their clothing as they identif them, McNamara said.

McNamara said Fischer Vukovich, booked on charges carrying dangerous weapons, w arraigned and ordered held wi out bail until they could be amined further Tuesday.

All three of the prisoners we booked on charges of being fu tives and bringing a stolen au into the state, McNamara sa He said Conti also was order held without bail for furth examination Tuesday.

Hard Won Honors Go To Baltimore Vice Squad Hea

By The Associated Press

BALTIMORE—Capt. Alexan Emerson figures his local fa has come at a high price.

His name is a byword in Bal more, for he is head of the pol department's vice squad and nemesis of bookies and ot gamesters.

Policeman's Lot—

Just recently the captain w interviewed nursing a scratch hand and bruises about the a domen where a character kick him during a raid, and mi three teeth after another chara ter swung on him with a crut

In the five years he's been

the job, Capt. Emerson has l 1,658 raids, arrested 9,061 perso lodged 8,904 charges. His victi have paid an estimated $500,0 in fines.

The price of this, on his pe sonal ledger:

He has been stabbed with hatpin, busted in the nose, bitt on the thumb, slashed with a r zor, clubbed with a beer bot socked with a monkey wren gouged in the eye, and clawed the face.

He was burned trying to trieve some betting slips from fire. He was choked with a nec tie once. He has been cut seve times battering through gl doors. He once got thrown dow a stairway. Of course, he's had kinds of doors slammed in face. One time his hand got in way. That cost him a finger

Looking back over the list mishaps, he says:

"And you can add, 'Push around generally.'"

NEWSPAPERARCHIVE®
NEWSPAPERARCHIVE®

MAUREEN O'HARA, Jimmy [illegible] and Cornel Wilde are [illegible] above with the horse, "Thunder," in a scene from the picture, "The Homestretch," which will be shown for 10 days starting Tuesday at the Ohio theater.

"Inner Circle" On Bill 2 Days At State Theater

"Inner Circle," starring Adele [illegible] and William Frawley, and "Sing on the Trail" with Ken [illegible] and Jeff Donnell will be shown Sunday and Monday at the State theater.

Billed as a double feature for Tuesday and Wednesday are "Night Editor" and "Strange Conquest." The former stars William Gargan and Janis Carter, and reading the cast in the latter are Jane Wyatt and Jess Barker.

Starring players in the main attraction of a double feature playing Thursday through Saturday, "In Old Sacramento," are Constance Moore and William Elliott. Completing the double bill will be "The Last Crooked Mile" starring Donald Barry and Ann Savage.

NEXT WEEK IN THE THEATERS

PALACE

Sunday - Wednesday — "Calcutta" starring Alan Ladd, Gail Russell, William Bendix and June Duprez.

Thursday-Saturday—"The Imperfect Lady" starring Ray Milland and Teresa Wright, and "Hit Parade of 1947" with Eddie Albert, Constance Moore, Joan Edwards, Bill Goodwin and Woody Herman and his orchestra.

OHIO

Now playing through Monday—"The Two Mrs. Carrolls" starring Humphrey Bogart, Barbara Stanwyck and Alexis Smith.

To open starting Tuesday—"The Homestretch" starring Cornel Wilde and Maureen O'Hara.

MARION

Sunday-Monday—"My Favorite Brunette" and "Claudia and David."

Tuesday-Wednesday — "Anna and the King of Siam" and "Dangerous Millions."

Thursday-Saturday—"Daniel Boone" and "Windjammer."

STATE

Sunday-Monday—"Inner Circle" and "Singing on the Trail."

Tuesday-Wednesday—"Night Editor" and "Strange Conquest."

Thursday-Saturday—"In Old Sacramento" and "The Last Crooked Mile."

RAILROADER FOUND DEAD

By The Associated Press

COLUMBUS, O., May 31 Charles P. Scarborough, 56, of Springfield, railroad signal foreman, was found dead by two boys yesterday. His throat had been slashed.

Moonlight Terrace
Russells Point, Ohio
One Night Only, June 2
"HARRY JAMES"
and his
ORCHESTRA
Dancing 9 to 1
Adm. $2.50 Inc. All Taxes
RAIN OR CLEAR

SKATING TONIGHT
And Every Night Except Mondays
(Monday Nights For Private Parties)
Skating Time Nights — 7:30 P. M. to 10:30 P. M.
Admission 50c Tax Included.
Saturday Afternoon 2 to 4. Adm. 25c Tax Incl.
For Children Under 15 Years Only.
Sunday Afternoon 2 to 4:30. Adm. 35c Tax Incl.
For All Skaters.
Colored People Skate Tuesday Night
Under the Management of
EARL BOOG
HY-WAY ROLLARENA
Phone 2912
4,000 FEET OF SKATING SURFACE
SKATING SPACE FOR BEGINNERS

Violent love! and Violent thrills
Kill-mad! HUMPHREY BOGART
Love-mad! BARBARA STANWYCK
Man-mad! ALEXIS SMITH
The Two Mrs. Carrolls
CONTINUOUS SHOW SATURDAY - SUNDAY ONLY
FEATURE AT 1:10 — 3:10 — 5:20 — 7:30 — 9:40
ADDED SELECTED SHORT SUBJECTS
MATINEE 14c-40c. EVENING 14c-40c-50c. TAX INC.
Now Playing THRU MONDAY OHIO THEATRE

Bogart Stars On Ohio Screen

With Barbara Stanwyck and Alexis Smith in Mystery Melodrama.

A new mystery melodrama, "The Two Mrs. Carrolls," starring Humphrey Bogart, Barbara Stanwyck and Alexis Smith, is now playing through Monday at the Ohio theater.

The picture tells the strange tale of Geoffrey Carroll, played by Humphrey Bogart, whose love for two women who feared him eventually involved him in a series of strange situations.

Based on the stage success of the same name, the film presents Humphrey Bogart as an American artist, living in England. While vacationing in Scotland, he meets and falls in love with Sally Morton, played by Barbara Stanwyck. When Sally deduces that he is married, Geoffrey explains that he is planning to get a divorce. Geoffrey's first wife dies and he and Sally are married. But Sally soon discovers that Geoffrey has done a number of strange things and that he is capable of anything, even murder.

"The Homestretch," the new technicolor picture starring Cornel Wilde Maureen O'Hara, is billed to open Tuesday at the Ohio to run ten days.

A story of the romance and thrills of tthe world's most famous racing classics, the picture unfolds an exciting romance that hits all the high spots in racing. Cornel Wilde is seen in the role of a carefree spendthrift named Jock Wallace who winds up owning a South American three-year-old horse. His one ambition is to own a string of horses that will win the world's top races. Maureen O'Hara is seen as a quiet girl who is drawn into the world of race tracks by her love for Cornel Wilde.

Edwin H. King Dies At His Home in Kenton

Special to The Star

KENTON, O., May 31—Edwin H. King, 53, died at 3 p. m. Wednesday, at his home after an illness of one year.

He was born on March 30, 1894, and was a life-long resident of Hardin county. He was a radio technician until his illness a year ago. During World War I, he served in the army transportation corps. He was a member of the First Baptist church.

Mr. King was married to Esther Doster on June 16, 1921, who survives.

Other survivors are: three sons, William, now serving with the Navy at Long Beach, Calif.; Orland, of Kenton and James, at home; one daughter, Elinor, at home.

Funeral will be held at 3:30 p. m. Sunday, at the Schindewolf Funeral home.

John Scott, Kenton Resident, Stricken

Special to The Star

KENTON, May 31 — John Thomas Scott, 79 died at the home of his niece, Mrs. William Herring, of near Belle Center at 10 a. m. Thursday after an eight weeks illness.

Mr. Scott was born in Logan county Aug. 19, 1867, the son of Abraham and Mary Johnson Scott. He was a retired electrical engineer. His wife, Myrtle Rea, and one son, Dail, preceded him in death. Survivors are one sister, Mrs. J. E. Cook of Belle Center, one nephew and six nieces.

Funeral services were to be held today at 2 p. m. at the McAlexander funeral home with Rev. Jack Wennell officiating. Burial was to be in Huntsville cemetery.

Hail. Riot. Windstorm. Explosion. Aircraft. Motor Vehicle. Smoke Damage
Does your present Insurance cover the above... If not see
INSURE WITH KETTE TORRANCE 3171 TO BE SURE

CLUB ADMIRAL
3½ Miles South of Marion on Smeltzer Road
Wed. Sat. Sun. Nights
ROUND and SQUARE DANCE
with
SPARKY and His Orchestra
Beer At The Bar 25c
No Cover Charge
Admission To Dance Floor 50c
Private Parties Available At All Times
Please Phone In Advance
CHICKEN IN THE BASKET
STEAKS — DINNERS
SANDWICHES

DANCE — SUNDAY
Foxy and his Swing-Square Dance Band
Featuring
"Hobie" and his drums
8-12 P. M.
Plenty of Beer — Sandwiches — Refreshments
WELCOME INN
Nine Miles South on State Route 4

DANCE TONIGHT SUCCATUM
Chuck Wagon Pete Band 9 to 1
Round and Square Dancing

ALAN LADD, shown at left, and Gail Russell, at right, are being questioned by Gavin Muir in a scene from the mystery-thriller, "Calcutta," which will be shown Sunday through Wednesday at the Palace theater. Also starred are William Bendix and June Duprez.

Mystery Thriller, "Calcutta" Opens at Palace Sunday

A new mystery thriller, "Calcutta," costarring Alan Ladd, Gail Russell and William Bendix, and featuring June Duprez, will be shown Sunday through Wednesday at the Palace theater.

Added attractions will include a cartoon, "Stupidstitious Cat," a sport short, "Dive Hi Champs," a This Is America series, "Forgotten Island," and the latest news.

"Calcutta" is laid in India and is a murder-mystery with an Indian locale. It also deals with the adventures of daring pilots flying the famous "hump" from Calcutta to Chungking, China. Alan Ladd plays one of these pilots, who returns from a trip with his copilot, played by William Bendix, to find that their flying buddy has been murdered.

Hunt for Murderer

The pair set out on their own to hunt down the murderer, and things begin to happen. Ladd meets, falls for, but still suspects the girl who was supposed to marry the murder victim. The trial on their hunt leads to a gang of jewel smugglers who have been using the planes for their business.

Billed Thursday, Friday and Saturday are "The Imperfect Lady" and "Hit Parade of 1947." A short, "Loose in the Caboose," will be shown as a added attraction.

"The Imperfect Lady," starring Ray Milland and Teresa Wright, is the story of a woman with a past, and deals with the conflict which arises within her when she must make a choice between revealing her secret or keeping silent. Teresa Wright plays the title role of a professional dancer in Victorian England who married Ray Milland, who is on the threshold of a great political career.

Star in "Hit Parade"

"Hit Parade of 1947" stars Eddie Albert, Constance Moore and Joan Edwards with Gil Lamb, Bill Goodwin, William Frawley, Woody Herman and his orchestra, Roy Rogers and the Sons of the Pioneers.

The story in the musical deals with the problems of four talented youngsters, two boys and two girls, who start out in their professional careers believing that nothing can break up their friendship.

Bucyrus Safety Director And Teacher Married

Special to The Star

BUCYRUS, May 31—Miss Ruth Marie Campbell, daughter of Mr. and Mrs. M. W. Campbell, Thursday became the bride of City Safety Director John P. Carroll, former city solicitor, in a morning nuptial at Holy Trinity church.

Rev. Fr. Leo Reinartz officiated.

The attendants were Mrs Frankline Roelle, sister of the bridegroom, and her husband of Cincinnati.

The couple left after the ceremony for an undisclosed destination by motor.

Mrs. Carroll is a graduate of Whetstone school and Asbury college, Wilmore, Ky., and has been teaching at Kearsley school here. Mr. Carroll is the son of the late Mr. and Mrs. P. J. Carroll and is a graduate of Harvard law school.

Delegates Named

UPPER SANDUSKY — Delegates named by the Upper Sandusky American Legion Auxiliary to the district convention at Clyde, O., July 10, were Berniece Carpenter, Berniece Christensen and Grace Lowery. Alternates are Louise Coffey, Sally Stephan and Loraine Morgan.

Midnight Show Tonight
State
SUNDAY AND MON.
DOUBLE FEATURE
3 STOOGES
COMEDY
EXPOSED AS THE "BRAINS" BEHIND A SCANDAL-PEDDLING BLACKMAIL RING!
INNER CIRCLE
with ADELE MARA DARREN McGAVIN
ALSO
ACTION

Hope, Lamour Film Coming

"My Favorite Brunette" To Show at Marion Theater 2 Days Starting Sunday.

A comedy production, "My Favorite Brunette," and a new adventure of the lives of two people, "Claudia and David," will be shown Sunday and Monday at the Marion theater.

"My Favorite Brunette," starring Bob Hope and Dorothy Lamour, has Hope as a victim of mistaken identity. When Bob, with a desire to be a private detective, is mistaken for a private eye by Dorothy Lamour, things begin to happen. She enlists his aid in the search for her missing uncle. The film, "Claudia and David," unfolds the exciting marital adventures of Claudia and her patient and loving husband, David.

"Anna and the King of Siam" starring Irene Dunne, Rex Harrison and Linda Darnell, and "Dangerous Millions" featuring Kent Taylor, Dona Drake, Tala Birell and Leonard Strong will be shown Tuesday and Wednesday.

The former, adapted from a best-seller by Margaret Landon, is an exciting story of the adventures of an English woman who came to the Siam of 1862 to serve as a teacher to the scores of wives and children of King Mongkut. The latter tells the story of six men and their race for a fortune in gold.

Billed as a double feature for Thursday through Saturday are "Daniel Boone" starring George O'Brien and featuring Heather Angel, and "Windjammer," also with George O'Brien and Constance Worth.

The story in "Daniel Boone" is of the hardships and perils which Boone had to face as one of the early settlers.

OHIO PROFESSOR DIES

XENIA, O., May 31 — Dr. J. Aubrey Lane, about 55, dean of men and professor of agriculture at Wilberforce university, died last night.

Bob's a Nosey Detective With An Eye For Brunettes!
It's a private eye—but a public nuisance... in the merriest, gayest mirth-and-murder riot he's ever been in!
BOB HOPE DOROTHY LAMOUR

Last Times Today
Roy Rogers in "Apache Rose"
"The Millerson Case"
Marion
Sun - Mon

SPECIALIST AT WORK
The auto mechanics we employ are the best in their line. That is why it pays to give your car our better service. There is no job we can't do.
VALUE GRINDING
Motor Overhauling — Lubrication — Washing
THE McDANIEL MOTOR CO.
24-HOUR WRECKER SERVICE
300 W. Center St. Phone 4814

TWO DAMES ARE OUT TO GET LADD...
...ONE WITH A GUN!
THE OTHER WITH HER LIPS...
ALAN LADD
GAIL RUSSELL
WM. BENDIX
LAUGH!

NEWSPAPERARCHIVE®
NEWSPAPERARCHIVE®

MARION WINS TWO, LOSES ONE TO GAIN ON ZANESVILL

Cubs Invade Dodger Territory Tonight for 3-Game Struggle

By JIM DARBY

Marion celebrated the Memorial day holiday by gaining a game on the Ohio State league-leading Dodgers, beating Newark here Thursday night and splitting with Lima yesterday. The Dodgers meanwhile lost two.

The Cubs are still in third place, half a game behind Springfield, also winners Thursday night and splitters yesterday.

Two new local pitchers turned in impressive wins over the holiday and gave strong indications they may join Edington and Rosin as starting pitchers.

The Bruins invade the Dodgers territory for a single game tonight and a doubleheader tomorrow. If they can lick their road trip jinx—two won, seven lost this season—they have a chance to bounce back into the top spot which they held earlier in the season.

They'll be in Newark Monday and Tuesday with a doubleheader set Tuesday. Wednesday they return to Lincoln park for a make-up tilt with Lima.

* * *

Lefty Jim Sabens Whips Lima 10-2, Pitching 5-Hitter

Lefty Jim Sabens and the Marion Cubs entertained a holiday crowd of 1,585 last night at Lincoln Park, sending the Lima Terriers home on the short end of a 10-2 score.

The new Cub southpaw hurled five-hit ball in his first home appearance, which was also his first starting assignment. He pitched a little as a reliefer on the recent road trip.

He's five-feet, ten inches tall, weighs 160 and joined the club from the Hutchinson, Kan., outfit. This is the first year in pro ball for the 23-year-old veteran of high school playing at his home town of Arcola, Ill.

A double in the eighth inning followed by a single robbed him of a shutout. Two walks and a single in the ninth added the second Lima run.

The Cubs clubbed two Lima pitchers for 14 hits including a smash over the left field wall by Sabens in the fourth inning. Hitting left-handed pitching, Sabens put a terrific clout over the left field fence, too solid a smash to garner $5 and not quite enough to clear the $25 sign in left center.

Bruin runners crossed the plate twice in the first, once in the fourth, three times in the fifth, twice in the sixth and once each in the seventh and eighth.

Manager Nelson Burbrink sent his batting average climbing to a neat, rounded .400 with four singles in five trips to the plate. He swelled his runs batted in column to 33 with two more markers, being robbed of still an-

(Turn to CUBS, Page 13)

* * *

Newark Surprises Zanesville With 4-1, 3-2 Triumphs

By The Associated Press

Newark displayed surprising strength in winning both ends of a Memorial Day doubleheader from the Ohio State baseball league leaders, the Zanesville Dodgers.

The Newark Browns won the opener at Zanesville 4 to 1 as southpaw Carl Yerkes scattered the Dodgers' nine hits. In the nightcap at Newark, the Browns edged the Dodgers 3 to 2 when Mike Bernadette singled pitcher Bill Woolard home.

Two slugging matches between Dayton and Springfield ended with honors even. The Dayton Indians won the opener 13 to 1 and the Giants recouped by winning the nightcap 10 to 3.

In a 10-inning game at Muncie, the Richmond Roses pushed over two runs to defeat the Packers 7-6. The lights went out on the nightcap at Richmond and forced suspension of the game at the start of the sixth inning Richmond was leading 4 to 0. Although more than the required four and a half innings had been played, the umpire and management announced the game would be resumed at the point of suspension June 10 at Richmond.

The line scores:

First Game

Newark	000 100 030	4	10 2
Zanesville	000 001 000	1	9 2

Yerkes and Yuskowatz; Messina and Dabek, Dobkins.

Second Game

Zanesville	000 000 002	2	6 5
Newark	100 010 001	3	5 1

Privette, Haran (1), Fields (8) and Dabek; Woolard and O'Dana.

First Game

Dayton	000 309 100	13	13 0
Springfield	000 010 000	3	5 1

Starr and Moore; Gramann, Estes (6), McCarty (6) and Ramsay.

Second Game

Springfield	400 031 020	10	12 2
Dayton	000 002 001	3	6 2

Byham and Haddix; Miller, Dalton (7) and Morlan.

First Game

Richmond	000 010 400 2	7	12 3
Muncie	101 001 200 1	6	13 2

Upton and Carr; Dickinson and Blazo.

Second Game

Muncie at Richmond — Suspended start of sixth inning, light failure.

Sabens' Debut

Friday Night

Lima	B.	H.	O.	A.	Marion	B.	H.	O.	A.
Huddl'ston,ss	5	1	2	3	Hol'head,2	4	1	4	2
Paul,2b	5	0	3	3	Smith,3b	5	2	1	0
Slaterr,lf	4	0	0	0	B'bzean,ss	3	0	1	4
Maisch,c	3	2	3	2	M'k'mer,cf	4	2	2	0
aStrahs	0	0	0	0	Z'brink,c	2	1	11	1
Mikesell,c	1	1	4	1	Forbes,1b	2	1	8	0
Rauch'r,rf	3	0	2	0	Nelson,lf	3	2	0	0
Kow'ski,3	2	0	2	0	Wiebel,rf	3	1	0	0
Hensley,1	2	0	7	0	Bauer,p	4	1	0	2
Breslin,cf	4	0	1	1					
Henry,p	2	0	0	2					
LaBrue,p	2	1	0	1					
Totals	32	5	24	14	Totals	29	11	27	9

aRan for Maisch in sixth.

Lima	000 000 011	2	5 2
Marion	200 132 12x	10	14 1

Runs: Huddleston, Kowalski, Nelson 2, Forbes 2, Burbrink 2, Sabens, Bobzean, Smith, Hollingshead. Errors: Paul, Kowalski, Forbes.

Runs batted in: Mikesell, LaBrue, Burbrink 2, Sabens 2, Smith, Hollingshead, Maxhimer, Nelson, Wiebel. Two-base hits: Maisch, Huddleston, Smith, Maxhimer. Home runs: Sabens. Stolen bases: Maxhimer. Double plays: Henry to Maisch to Hensley; Mikesell to Paul to Mikesell. Left on bases: Lima 9, Marion 13. Bases on balls: Henry 6, LaBrue 2, Sabens 6. Strike outs: Henry 3, LaBrue 2, Sabens 11. Hits off: Henry, 7 in 4 1/3 innings; LaBrue, 7 in 3 2/3 innings. Losing pitcher: Henry. Umpires: Pankratz, Westphall. Time: 2:20. Attendance: 1,585.

Cubs Pinched

Friday Afternoon

Marion	B.	H.	O.	A.	Lima	B.	H.	O.	A.
Hol'h'd,2	4	0	3	6	Huddl'ston,ss	4	1	1	2
Smith,3b	3	1	0	2	Hensley,1	4	2	14	0
B'bzean,ss	4	1	2	1	Slaterr,lf	4	0	1	0
M'k'mer,cf	4	2	1	0	Rauch'r,rf	3	1	0	0
Burbr'k,rf	1	0	0	0	Maisch,c	1	1	6	0
Wiebel,rf	3	0	0	0	K'wal'ski,3	3	0	2	4
Forbes,1b	4	0	10	1	Paul,2b	3	2	1	2
Nelson,lf	4	1	3	0	aStrahs	1	1	0	0
Adams,c	3	0	6	0	Breslin,cf	3	0	2	0
Wito'ski,p	3	0	0	1	Voss,p	3	0	1	7
Totals	33	5	25	x10	Totals	32	9	27	15

xOne out when winning run scored.

aHomered for Paul in ninth.

Marion	0 0 0 0 0 2 0 0 0	0	—2
Lima	1 0 0 0 0 0 1 0 3	—5	

Runs: Nelson, Witowski, Strahs, Kowalski, Maisch, Raucher, Hensley. Errors: Hollingshead, Huddleston, Hensley, Paul, Voss.

Runs batted in: Hollingshead, Smith, Hensley, Paul, Strahs 3. Home runs: Hensley, Strahs. Double plays: Hollingshead to Forbes, Hollingshead to Bobzean, Hollingshead to Forbes to Bobzean, Huddleston to Paul to Hensley. Stolen bases: Huddleston, Raucher. Bases on balls, off: Witowski 2, Voss 3. Struck out, by: Witowski 4, Voss 6. Wild pitches: Witowski. Passed ball: Maisch. Umpires: Westphall and Pankratz. Time: 1:50.

Here's Lawrence

Thursday Night

Newark	B.	H.	O.	A.	Marion	B.	H.	O.	A.
Palko,cf	3	1	0	0	Hol'h'ad,2	4	0	1	2
Bern'te,ss	4	2	0	2	Wiebel,rf	3	0	2	1
Wallace,3	4	0	0	1	B'bzean,ss	2	1	2	3
J'pkins,rf	4	0	4	0	M'k'mer,cf	3	0	1	0
Fowler,lf	4	2	0	0	B'rbrink,c	3	0	4	0
Batt,1b	4	0	8	0	Forbes,1b	4	2	14	1
Yusk'wtz,c	3	1	3	1	Nelson,lf	4	1	0	0
L'w'nce,2	3	0	3	4	J. Smith,3	4	2	3	6
Elliott,p	2	0	0	0	L'w'nce,p	4	0	0	1
Totals	31	6	24	8	Totals	31	6	27	14

Newark	000 101 001	3	6 2
Marion	401 012 00x	8	8 0

Runs: Burnadette, Fowler, Elliott, Bobzean 3, Forbes 2, J. Smith, Wiebel, Hollingshead. Errors: Wallace, Yuskowatz.

Runs batted in: Fowler, Batt, Nelson 3, Forbes 3, Bobzean. Two-base hits: Palko. Three-base hits: Fowler, Bobzean. Stolen bases: Burbrink. Double plays: J. Smith to Forbes. Left on bases: Newark 4, Marion 7. Bases on balls: Elliott 8, Lawrence 3. Strike outs: Elliott 6, Lawrence 4. Balk: Lawrence. Wild pitches: Elliott. Passed balls: Yuskowatz. Umpires: Norris, O'Grady. Time: 2:11. Attendance: 526.

Prospecters See Good Pitching Exhibition

Fans at the opening games of the Prospect softball season were treated to some real pitching performances as Williams-McNabb Morticians downed Veteran's Administration 3 to 1 last night.

In the other game of the evening Prospect American Legion downed Osgood 13 to 1.

The evening feature was between two highly regarded Columbus teams and after each scored their runs in the first frame the tilt settled down to a pitchin duel. Williams-McNabb used hurlers Redman, Nallie, and Truss, and Miller caught. The V. A. battery was Stevenor and Bohing.

The battery for Prospect was Biggerstaff and Roberts and Thorpe worked on the mound for Osgood.

The game was highlighted by two home runs by London.

Ashley Independents Drop First Baseball Tilt

Special to The Star

ASHLEY, May 31—The newly organized Ashley Independent baseball club lost a Memorial day game at Marengo yesterday to Marengo Merchants 13 to 10. Marengo made 13 runs, eight hits and three errors and Ashley made 10 runs, seven hits and six errors.

Batteries were: Ashley: C. Higgins, Thatcher, Garrison and J. Higgens. Marengo: Williams, Kean and Young.

Sunday Ashley plays a doubleheader with Cardington Merchants at Ashley school grounds, the first game to start at 1:30 p. m.

BUCKS BEAT MICHIGAN

COLUMBUS, O., May 31—The Ohio State university baseball team held second place in the Western Conference today following its 2-1 victory over Michigan yesterday.

BASEBALL SCORES

OHIO STATE LEAGUE

Club	W.	L.	Pct.	G.B.
Zanesville	16	7	.667	
Springfield	16	12	.556	2
MARION	13	11	.542	2½
Newark	13	13	.542	2½
Dayton	11	11	.500	2½
Richmond	12	14	.481	4
Lima	8	14	.364	6½
Muncie	7	14	.333	7

Results Thursday

MARION 5, Newark 3.
Springfield 7, Richmond 2.

Results Yesterday

MARION 2-10, Lima 5-2.
Newark 4-2, Zanesville 1-2.
Springfield 3-10, Dayton 12-3.
Richmond 7, Muncie 6 (second game suspended start of sixth, light failure.

Games Today and Tomorrow

(Doubleheaders Sunday)
MARION at Zanesville.
Muncie at Springfield.
Dayton at Richmond.
Lima at Newark.

NATIONAL LEAGUE

Club	W.	L.	Pct.	G.B.
New York	20	14	.588	
Boston	20	16	.556	1
Chicago	20	16	.556	1
Brooklyn	19	17	.528	2
Pittsburgh	17	16	.515	2½
Philadelphia	17	21	.447	5
Cincinnati	15	22	.423	6
St. Louis	16	22	.593	6½

Results Yesterday

Cincinnati 12-3, St. Louis 3-7.
New York 7-5, Philadelphia 1-3.
Pittsburgh 2-2, Chicago 1-6 (first game 10 innings).
Boston 6-2, Brooklyn 3-6.

Games Today

Pittsburgh at New York.
Brooklyn at Boston.
Chicago at Philadelphia (night).
(Only games scheduled)

Games Tomorrow

Pittsburgh at Boston (2).
St. Louis at Brooklyn.
Cincinnati at New York (2).
Chicago at Philadelphia.

AMERICAN LEAGUE

Club	W.	L.	Pct.	G.B.
Detroit	23	14	.622	
Cleveland	16	13	.552	3
New York	19	17	.528	3½
Boston	18	19	.500	4½
Philadelphia	18	19	.486	5
Washington	16	18	.471	5½
Chicago	15	22	.450	6½
St. Louis	11	21	.400	8

Results Yesterday

Philadelphia 1-4, New York 0-0.
Washington 13-5, Boston 6-3.
Detroit 2-3, St. Louis 1-8.
Cleveland 8-5, Chicago 4-1.

Games Today

New York at Cleveland.
Washington at Detroit.
(Only games scheduled)

Games Tomorrow

Boston at Chicago (2).
Philadelphia at St. Louis (2).
Washington at Detroit (2).
New York at Cleveland (2).

AMERICAN ASSOCIATION

Results Yesterday

Minneapolis 10-3, St. Paul 4-4 (second game 11 innings).
Milwaukee 3-3, Kansas City 1-2.
Toledo 4-16, Columbus 3-2.
Indianapolis 4-4, Louisville 3-0.

Games Today

No games scheduled.

Games Tomorrow

(All doubleheaders)
Milwaukee at Columbus.
Kansas City at Toledo.
St. Paul at Indianapolis.
Minneapolis at Louisville.

Red Devil Whips Jones In Thursday Mat Duel

The Red Devil defeated Rufus Jones in the feature match at the Armory Thursday night and will wrestle Farmer Jones next week.

In the semi-final Gorden Hessell and Frankie Clemons each gained a fall in the one hour match which went to a draw.

Frank Sloat and Charles Frost drawed in the 10 minute opener.

BELMONT STAKES SET

By The Associated Press

NEW YORK, May 31 — Minus the fanfare usually associated with the Kentucky Derby and the Preakness — and with Faultless favored instead of Phalanx—the Belmont Stakes, third jewel in racing's triple crown, will be run at Belmont Park today.

SPEED KING IS CONGRATULATED. Screen Actress Carol Landis gives a big kiss to Mauri Rose in the winner's circle at the Indianapolis, Ind., Speedway after Rose won the 500-mile Memorial day race.

* * *

Mauri Rose Wins Annual Indianapolis Motor Race

By The Associated Press

INDIANAPOLIS, May 31—Maurie Rose of Chicago, a confident little guy with a black moustache and a big pipe, was down in the books today as a second-time winner in the 31st annual 500-mile race at Indianapolis motor speedway, but the first two places should have been labeled "Lou Moore entry."

Rose and Bill Holland of Bridgeport, Conn., the No. 2 finisher, drove identical new four-cylinder cars owned by Lou Moore of Ventura, Calif., and called the Blue Crown Spark Plug specials.

Holland appeared headed for certain victory in his first speedway start as the last few laps were reeled off. Then Moore's pit crew waved a blackboard marked "ezy" and Rose passed Holland with only 17 miles to be run. Afterward there was loud talk behind the garage doors and Holland looked definitely unhappy.

Rose, going into the winner's pen, said he won only because Holland was slowed by engine trouble at the end. But Moore said there was no engine trouble—that he meant to signal both cars to take it easy because they were well ahead of the field and he wanted them to finish.

The race, second fastest since the holiday event was inaugurated in 1911, cost the life of William (Shorty) Cantlon, veteran Indianapolis driver who finished second to Billy Arnold in 1930. Cantlon, 43-year-old bachelor and used car dealer, smacked the wall coming out of the southwest turn, trying to avoid a mixup that occurred when Holland skidded into the grass along the inside the track.

The amazing Ted Horn of Paterson, N. J., driving the Maserati in which Wilbur Shaw twice won the race, claimed third money.

Cliff Bergere of Toledo, O., 50-year-old veteran of 16 Indianapolis races, took fourth place.

Jimmy Jackson of Indianapolis, second last year in his first "500," finished fifth. Rex Mays, Glendale, Calif., was sixth; newcomer Walt Brown, Massapequa, N. Y., seventh; Cy Marshall, Jacksonville, Fla., eighth; Fred Agabashian, another first-timer from Albany, Calif., ninth, and Duke Dinsmore, Osborne, O., tenth.

"SHORTY" WILLIAM CANTLON
Meets Death in Race

Only 12 cars of the 30 starters were still running at the end.

Rose's winning speed was 116.338 miles an hour, second only to the late Floyd Roberts' 117.2 in 1938. The seven leaders all averaged more than 100 miles an hour.

PLENTY ON THE BALL!

There's a reason for the home run flavor of the famous beer it is our honor to distribute. For flavor blended of never less than 33 fine brews is blended-splendid Pabst Blue Ribbon. Your choice—either in bottles or cans.

Pabst Blue Ribbon

CENTRAL OHIO DISTRIBUTING CO.
126 Oak Street Marion, Ohio

Connie Mack's Club Breathing Rarified Ozone of Fifth Place

By The Associated Press

Long-suffering Connie Mack clubs are dusting off their charters and rounding up forgotten brethren to celebrate the Philadelphia A's spurt into the thin air of fifth place in the American league.

The A's not only are in Fifth place, but they're only a half a game back of the Boston Red Sox, the weakly defending champions.

Two straight shutout wins over the New York Yankees have focused baseball attention on the Macks who are only a game below the .500 mark in the won and lost department.

Pitching Does It

Pitching has been the answer to the Philadelphia success story which must have surprised even Mr. Mack himself. Pitching and the fine play of first baseman Ferris Fain, a Pacific coast league rookie who is hitting .297 and the all-around work of shortstop Eddie Joost.

Dick Fowler and freshman Joe Coleman teamed up on the Yanks yesterday in one of the eight doubleheaders that attracted a banner turnout of 283,530 fans. Fowler nosed out Spud Chandler, 1-0, in the opener although the A's touched Chandler for only three hits. Coleman gave up nine hits in the second win, 4-0 stretching New York's scoreless inning string to 21. It was a first win for Coleman, who prepped at Toronto.

Detroit muffed a chance to lengthen its lead considerably by splitting with St. Louis. After Hal Newhouser defeated the Brownies for the 14th straight time over a three-year stretch, 21, the Tigers succumbed to Nels Potters wiles in the finale, 8-3.

Cleveland In Second

Cleveland slid into second place by thumping Chicago twice, 8-4 in a slugfest and 9-1. The venerable Mel Harder started his 20th season with a five-hitter in the second game, win No. 218 of his career.

The Boston Red Sox spent an unhappy holiday in Washington losing two games to the Senators who routed Tex Hughson 13-6, and eked out a 5-3 nod over Joe Dobson in the finale. Sid Hudson and Mickey Haefner were the Washington victors with the help of six Sox errors.

National league activities again were highlighted by the Giants who swept two from the Philadelphia Phils, 7-1 and 5-3, to take a one-game lead in the tight race.

Warren Spahn preserved his unbeaten string, adding an eighth straight for Boston in their 6-3 first game success over Brooklyn. The Braves also took the second half, 3-0. The double win boosted Boston into a second-place tie

(Turn to MACK, Page 13)

● BEER by the CASE ● CAN ALE
● BEER by the JUG
● WINE by the BOTTLE
FREE DELIVERY OF CASE BEER AND BOTTLED WINE
OPEN 12 NOON TO 12 MIDNIGHT
MON. - TUES. - WED. - THURS.
OPEN 12 NOON TO 1 A. M. FRIDAY'S and SATURDAY'S
O. K. CAFE
738 EAST CENTER ST. PHONE 9088

CRYSTALS WIN 13-3 BASEBALL DECISION

Defeat Avenue Pharmacy Outfit from Columbus.

The Marion Crystals got their Memorial day treat from Avenue Pharmacy at Crystal Lake park yesterday.

Led by Fritz Walters who hit two triples, a double, and a single out of four trips to the plate they got a 13-3 victory.

Walters' hits chased eight runs across the plate.

Winning pitcher was R. Cuhler who fanned six men during his seven inning stay on the mound. Max Roseberry took over and hurled the last two innings causing four Pharmacy boys to chew air.

Avenue Pharmacy is an all colored team.

The Crystals got 10 hits and committed two errors while the visitors took five hits and were charged with two errors. Anderson was the Crystal catcher and the battery for Avenue Pharmacy was Tillman, Cooper, and Fincher.

Sunday at 2 p. m. the Crystals have a game with Sarver Reo of Columbus and in the evening Smitty's All-Star softball team has a double-header booked with Marion Metal and Aces Service Station of Columbus.

The All-Stars will be making their first appearance. Members of the team are Fritz Walters, Ted Anderson, Harold Millisor, Raymond Culver, Chuck Reid, Max Roseberry, Wesley Wilcox, Carol Caris, Lloyd Hart, Pete Howison, Gene Haas, Dale Culver, Donald Cook, Don Moran and Louis Myers.

* * *

3 Night Softball Teams Remain Undefeated

Three Night league softball teams stayed undefeated Thursday night as Schlairet was dropped from the select listings by Huber 8 to 4.

The undefeated clubs are Smitty's, Universal Cooler, and Marion Metal Products.

In the other game Thursday Marion Metal turned in a resounding 19-7 victory over Marion Engineering Depot.

Schlairet players committed five errors in the game and Huber poured it on in the third, scoring five runs to roll into a decisive lead.

Nght softball league schedule next week is Fairfield against Marion Metal and M. E. D. against Junior Chamber of Commerce Tuesday. Thursday Marion Power Shovel will play Shanty Town Bar and Smitty's will go against M. E. D.

Buddy Patchen, Elmwood Ch And Hifalutin Matinee Vict

Buddy Patchen, Elmwood Chief, and Hifalutin won th for-all trot and pace, green trot, and green pace, respectively, fairgrounds yesterday.

An estimated 2,500 persons turned out for the race meet was the first of the season. Music was provided by the Pleasant school band and a color guard from Co. M participated in the flag raising.

The races were sponsored by the Marion Matinee club, all horses being owned by club members.

Race summary:

FREE FOR ALL

Buddy Patchen, s.g., Dr. J. G. McNamara	1	1
Jonah, ch.m., Russell Wickersham	2	2
Jean Val Jean, ch.g., George A. Wright	4	3
Clearvernon, b.m., Roy Schroat	3	4
Tawawa, s.g., Dan Earl	5	5

Time: 2:22¼, 2:16.

RETAINS CHAMPIONSHIP

HONOLULU, May 31—Manuel Ortiz, El Centro, Calif., retained

GREEN TROT

Elmwood Chief, b.h., Wa McClaskey
Silver Jayroff, r.m.g., Dan E
Pepper Finneran, b.g., R Schroat
Virtuous Abbey, b.m., Geor A. Wright
Recess, b.g., Russell Wick sham
Time: 2:42, 2:26.

GREEN PACE

Hifalutin, b.m., Roy Schroat
Patchen Volo, b.g., Dr. C. Smith
Dorzella, b.f., Dan Earl
Long Silk, b.g., Day Clifton
Painted Dreams, b.m., Russ Wickersham
Time: 2:39½, 2:28.

his world's bantam weight pionship last night with round decision over Hawai den boy, David Kui Kong of Honolulu.

GO TO CHURCH SUNDAY
GOD NEEDS YOU—YOU NEED GOD

RECORDS SHOT?
Is your phonograph a WRECKER PLA ER? Our expert adjustment protects y precious records . . . stops chipping a scratching, lengthens listening life. Co plete service on all models.
HODGES' RADIO SERVICE
Cor. Jefferson and E. Center Sts. Phone 2

SPECIAL
Car Brakes Relined $11.70
Ford, Chevrolet, Plymouth. Others proportionatel low. See also for
Front End Alignment — Wheel Balancing
Firestone
Listen to Voice of Firestone Every Monday over NBC
272 E. Center St. 7:30 to 8 P. M. Phone 611

SELL US THE UNUSED MILES IN YOUR OLD TIRES!
GOODYEAR TIRES
LIBERAL TRADE-IN

GOODYEAR
DeLuxe TIRES
LESS TRADE-IN
Get off to a fresh start on long, worry-free mileage with a set of strong, longer wearing new Goodyear tires. You'll be miles and money ahead to trade now before summer heat sets in. Goodyears run cooler—minimize heat blowout dangers. Stop in today.
TERMS! Only $2.00 Down (6.00x16 Size) As Low As $1.25 A Week
NEW TIRES DESERVE NEW TUBES
MARION TIRE SERVICE
Cor. State and Church Sts. (Bud Lewis) Mgr. Phone 2100

NEWSPAPERARCHIVE®
NEWSPAPERARCHIVE®

...ay or Bacon To Pitch for Schlairet

...Bacon or Don Kay will ... mound duties for the ... baseball team tomorrow ... face the Chicago Cubs ... school of Mansfield at ... park. Manager Somerlot ... today. The game is ... to start at 2:30 p. m. ... Dillon will work be- ... plate.

... playing for the train- ... are from all over the ... are being trained in ... tics at Mansfield un- ... Lympher, Mansfield ... backfield coach. They ... ed to be ready for or- ... baseball in one or two ...

... run by the parent club ... on Cubs, it is possible ... year some of the boys ... ped will perform local- ... ar.

MACK

(Continued from Page 12)

... ago and the two setbacks ... the Dodgers into fourth ... Torgeson, Boston first ... tied an all-time record ... the first game without ...

Cubs Break Even

Hank Borowy got Chicago even ... the day by copping his fifth ... in the nightcap over ..., 5-2, after Billy Cox's ... inning homer had given ... Roe and the Pirates a ... game 2-1 edge over Paul ...

The St. Louis Cardinals failed ... climb out of the cellar, splitting ... with Cincinnati. After the ... reds homed on four Card hurlers ... 18 hits to hand Ken Burkhart ... third loss, in the opener, 12-8. ... Louis came back, behind Al ... relief, to defeat Lefty Kent Pe- ... 7-3.

CUBS

(Continued from Page 12)

... her when Maxhimer failed to ... with third base, although round- ... home on one of Burbrink's ... angles.

* * *

...inch Hit Tumbles Cubs ...-2 in Afternoon Game

Special to The Star

... pitcher, doubling in the role ... pinch hitter, cost Marion a ... game yesterday afternoon at ...

With the score tied at 2-all in ... last of the ninth, and two men ... base, Strahs was sent in to ... pinch hit for Paul. He clouted the ... pitch off Ed Witowski for a ... run and the ball game, 5-2. ... Hensley started things for Lima ... a first inning home run over ... 287-foot right field wall. ... Strahs homer was also over the ... fence.

Marion tied it up and went ... lead in the fifth when Nelson ... was safe on Huddleston's error. Adams walked and Witowski's forced Adams at second, Nelson taking third. Hollingshead then grounded to the pitcher, Nelson scoring, Witowski taking second.

Then, trying to pick Witowski off second, Voss threw the ball into centerfield, Witowski taking third, Smith's grounder hit third base, bouncing over Kowalski's head to score Witowski.

Two hits and a wild pitch put Lima back into the game in the seventh, setting the stage for Strahs' home run game-winner.

* * *

Polar Bears Watch New Pitcher Win

Thursday night the bedrock core of Marion fandom — 526 ice-veined hardies — endured 37-degree temperature to watch "Jitts" Lawrence do very nicely in his first pitching appearance for Marion.

Lawrence scattered six hits to win easily 8-3 as his teammates took advantage of the wildness of Newark's Elliott, who also pitched six-hit ball but gave up eight walks and committed a run-costing wild pitch.

Lawrence, an 18-year-old graduate of American Legion baseball, came to the local club from the class C Clinton, Iowa, outfit. He played ball for Jamesville of the Wisconsin State class D league last year.

A right-hander, he's five feet ten, weighs 170 and hails from Waukesha, Wis.

His nickname, he says, was hung on him by his Legion teammates in tribute toward a tendency to get the "jitters."

STOCK EXCHANGE CLOSED

By The Associated Press

NEW YORK, May 31—The New York stock and curb exchanges were closed today, inaugurating a four-month summer Saturday closing schedule that will keep operations suspended on that day until the first Saturday in October.

Petroleum was used to grease the Egyptians' chariots and to preserve their pharoahs.

NOTICE

Ruth E. Crenshaw, whose last known place of residence is 100 Lynhaven Drive, City of Alexandria, State of Virginia will take notice that on the 21st day of May, 1947, the undersigned, Claire T. Crenshaw filed his petition against her in the Common Pleas Court of Marion County, Ohio, praying for a divorce and other relief on the grounds of gross neglect of duty, said action being designated as Case No. 23353, in said court.

Said petition will be for hearing on or after the 12th day of July, 1947.

CLAIRE T. CRENSHAW, Plaintiff.

By Donithen, Michel & Davis, His Attorneys.

May24,31,June7,14,21,25,1947.

LEGAL NOTICE BY PUBLICATION

The unknown heirs of Louise ... deceased, will take notice ... Clarence A. Kell, Adminis- ... for of the Estate of Louise O'Day, ... ased on the 23rd day of May, ... filed his petition in the Pro- ... Court within and for the Coun- ... of Marion, and State of Ohio, ... ing that Margaret J. Scar- ... ough of Ashtabula, Ohio, is the ... party who claims to be an heir ... next of kin of said decedent and ... entitled to said share in ... tribution of estate; that there are ... other known parties claiming a ... in the distribution in said ... te.

The prayer of said petition is for ... determination of heirship in the ... tate of Louise O'Day, deceased, ... for the respective interests of ... heirs thereto.

The person first mentioned above ... further take notice that she has ... made party defendant to said ... on and that she is required to ... swer the same on or before the ... th day of July, 1947.

Clarence A. Kell, Administrator of the Estate of Louise O'day, deceased.

Martin & Reed, Attorneys at Law.

May24,31,June7,14,21,25,1947.

General Insurance

Auto—Fire—Extended Coverage—Bonds

Lowell Douce Agency

114 Court Street, Marion, Ohio, Phone 7258

Marion Street, Caledonia, Ohio, Phone 2612

Now! The greatest development in poultry feeding in years

NEW! MASTER MIX CHICK STARTER with M-V (Multiple-Vits)

Grows 3rd Ark chicks in which it cut the cost of producing broilers 15%

THE MARION GRAIN & SUPPLY CO.

130 E. Vine — Phone [illegible]

SETTLE U. S.-DUTCH WAR ACCOUNTS. Complete settlement of war accounts between the Netherlands and the U. S. is signed by Secretary of State George C. Marshall as Dr. A. Loudon, Netherlands ambassador to the U. S. looks on. The agreement, which provides for payment by the Netherlands of $67,500,000 over a period of years, covers lend-lease and reverse lend-lease and war-born claims.

Softball Schedule

MONDAY

St. Mary No. 1 vs. Epworth at M.P.S., Halfhill and Klingel; Presbyterian vs. United Brethren at Garfield, Conkle and Spurlock; St. Mary 2 vs. Greenwood at McKinley, Lehner and Curtis; and Trinity vs. Forest Lawn at Crystal, Dulin.

TUESDAY

Moose vs. American Legion at M.P.S., King and Halfhill; McAllister vs. Schlatret at Crystal, Conkle and Lehner; Standard Oil vs. Co. M at McKinley, Curtis and Putman; DeMolay vs. Tong Implement at Garfield, Dulin and Spurlock.

WEDNESDAY

Greenwood vs. United Brethren at McKinley, Putman and Curtis; St. Mary No. 1 vs. Forest Lawn at Garfield, Conkle and Spurlock; St. Mary No. 2 vs. Trinity at Crystal, Lehner and Dulin.

THURSDAY

Pollak vs. Quaker Oats at Garfield, Klingel and Putman; Commercial vs. Ohio Associated Telephone at McKinley, Curtis and Conkle; Ohio Power Service vs. Owgood at M.P.S., King and Halfhill; and McMillen vs. General Excavator at Crystal, Dulin.

FRIDAY

Moose vs. Tong Implement at Garfield, Conkle and Spurlock; Pollak vs. General Excavator at McKinley, Curtis and Lehner; United Brethren vs. Forest Lawn at Crystal, Dulin and Putman; and Greenwood vs. Epworth at M.P.S., Halfhill and Klingel.

LIVESTOCK

Marion Livestock

(Producers Cooperative quotations)

Hogs—Market steady; top fat hogs good quality 150-250, 24.00; 180-180, 23.75; 250-275, 22.75; 275-300, 21.75; good roughs 17.00 down; stags 14.00.

Calves—Market steady; good to choice 24.00@25.00; mediums 20.00@22.00; common and culls 15.00 down.

Lambs—Market steady; top lambs number one pelt 21.00@22.00; mediums 18.00@20.00; culls 14.00@16.00; sheep 5.00@5.00.

Cattle—Market steady; good to choice dryfed 22.00@25.00; good butcher steers and heifers 18.00@22.00; fat cows 14.00@18.00; mediums 12.00@14.00; canners and cutters 7.00@12.00; good bulls 15.00@17.00.

Cleveland

By The Associated Press

CLEVELAND, May 31—Cattle 100, steady; steers 1,000 lb. choice 24.00@26.00; 900-1100 lb. 25.00@27.00; 600-900 lb. 23.00@25.00; heifers 22.00@24.00; cows 13.00@18.00; good butcher bulls 15.00@25.00.

Calves 100, steady; good to choice 20.00@25.00; medium to good 15.00@20.00.

Sheep and lambs 200, steady; spring lambs good to choice clips 20.00@22.00; medium to good 15.00@20.00; choice wethers 8.00@9.00; choice ewes 7.00@8.00.

Hogs 100, 25 higher; heavies 18.50@21.75; medium 22.50@23.75; butchers and yorkers 24.50; roughs 17.00@18.00.

Chicago

By The Associated Press

CHICAGO, May 31—Hog receipts today negligible, no estimate; compared week ago all weights hogs generally steady.

Cattle receipts not estimated; compared week ago fed steers and yearlings, including yearling heifers, active, strong to 50, mostly 25 higher; general demand broad on both local and outside account; cows and bulls 25@50 higher, comparatively scarce; vealers 50 to 1.00 up; largely fed steer run with low-good to average-choice kinds predominating at 24.00@27.00; top 27.35 on choice weighty steers, 25.75 on long yearlings; average-choice heifers 25.50; very few definitely medium steers or heifers in crop, hence, meager supply stock cattle, this class strong at 18.75@22.00 on medium to low-choice light offerings; average-choice 550 lb. southwests 22.35; pre-holiday killer trade brisk; most beef cows 14.75@18.00; strictly good kinds 20.00, but loads above 19.00, canners and cutters 10.00@12.50; heavy sausage and beef bulls to 17.50, mostly 17.25 down; selected vealers reached 26.50.

Sheep receipts not estimated; compared week ago; clipped lambs steady 25 higher, advance on strictly good and choice; wooled and spring lambs scarce, steady; slaughter ewes 75 to 1.00 lower; top old crop lambs 22.50 for load good and choice 91 lb. fed clips with No. 1 pelts; other good and choice with No. 2 to No. 1 pelts 21.50@22.25, medium to good with No. 1 and No. 2 pelts 19.50@21.50; two loads good and choice 104 and 105 lb. fed wooled lambs 22.00, load good 95 lb. woolskins 21.15; few small lots good and choice native spring lambs 24.50; good and choice shorn native ewes 8.00@9.00, mainly 8.50 down late with five loads No. 2 pelted 115 and 118 lb. medium and good California ewes with around 20 per cent end of culls and common 7.15 and 7.25 straight.

Before the Japanese occupation of French Indo-China in 1941, the country was divided into five states, Tonkin, Laos, Annam, Cambodia, and Cochin China.

The grebe is a bird contortionist. It lifts its legs out of the water, shakes the moisture from them, then folds them over the back, under its wings.

GET CASH

DEAD AND DISABLED STOCK

Horses $7 Cattle $9 Hogs $2 PER CWT.

ACCORDING TO SIZE AND CONDITION

REVERSE TELEPHONE CHARGES

MARION—2150 KENTON—6900

DARLING & COMPANY

SUCCESSORS TO KENTON REDUCTION CO.

AUTO INSURANCE

COMPLETE COVERAGE

McAndrew & McAndrew

— INSURANCE —

[illegible]

Programs on the Air

Dick Farney, Brazilian singing find of the "Milton Berle Show," NBC, Tuesdays, 7 p. m., also has been "discovered" by the jammen of 52nd Street and Greenwich Village bistros in New York. Though he had tried to keep it a secret here, Dick, Brazil's favorite balladeer, is also one of his country's outstanding jazz pianists.

Since word of his keyboard talent has spread, Dick has been frequently asked to "sit in" on jam sessions with Jazzmen here. Johnny Guarnieri, a top jazz pianist, says that Dick's piano virtuosity ranks with that of the best jazzmen in the field.

* * *

The "Amos n' Andy" show was tabbed the most popular situation comedy radio program of the season in the recently released "Hooperade of Stars," based on Hooper averages over a six-months' period. The show averaged a solid 23.7 for the season, topping the runner-up program in its division by more than six points.

* * *

John Brown, who plays the father in "A Date with Judy," got his start in radio comedy roles with Fred Allen.

* * *

NBC's Benny Goodman is planning a concert tour of Soviet Russia and other countries on the European continent next year. He plans to take his orchestra, his sextet and possibly a string quartet on tour with him.

All times given are Eastern Standard Time. Erroneous listings, if any, are caused by last-minute changes made by stations and networks.

	NATIONAL WLW 700	AMERICAN WMRN 1420	COLUMBIA WJR 760	MUTUAL WHKC 610
	SATURDAY (Night)			
5:00	Mystery House	Rose Room	Red Path'r Man	Church
5:15	" "	" "	Baseball R'view	Harmony Hon
5:30	King Cole Trio	Rose Room	Man on Farm	Calvary Hour
5:45	Jan August	" "	" "	" "
6:00	Harmonaires	News	News	News-Music
6:15	News	Music	Bud Guest	Church
6:30	Hayride	Encore Time	Round the	Veteran Notes
6:45	"	Labor USA	World	Stars of Future
7:00	Life of Riley	Business Voice	Vaughn Munroe	Question Quiz
7:15	" "	Hillbilly Parade	" "	" "
7:30	Truth or Conse.	C. Wagon Pals	Mayor of Town	Lawyer Q
7:45	" "	" "	" "	" "
8:00	Hit Parade	Deal in Crime	Bill Goodwin Orch.	Mighty Casey
8:15	" "	" "	Sat. Serenade	High Adv'ntr'e
8:30	Can You Top This	Jury Trials	" "	" "
8:45	" "	" "	" "	" "
9:00	Judy Canova	Gangbusters	This Is Hlyw'd	Chicago The'tr
9:15	" "	" "	" "	" "
9:30	Grand Ol Op'ry	Mystery Story	Jean Sablon	" "
9:45	" "	" "	Host, Q. Lewis	" "
10:00	Curtain Time	Manhattan Music	Your Governor	Red Path'r Man
10:15	" "	" "	Health eSeries	Melodies
10:30	Coming Out of	Music	Sweney-March.	Baseball Game
10:45	the Ether	" "	" "	" "
11:00	News	News	News	News
11:15	Xavier Cugat	Record Shop	Randy Brooks	Melodies
11:30	Dance Orch.	" "	V. Lombardo	Orchestra
11:45	" "	Voice of Army	" "	" "
	SUNDAY			
10:00	Farm Front	Church	Comic Parade	Rev. Mills
10:30	Childcraft	Concert	Church of Air	" "
11:00	World Front	Em. Luth. Ch.	News	Pilgrim Hour
11:30	Eternal Light	" "	Services	Lutheran Hour
12:00	Tabernacle	Rus. Revlew	News	Showcase
12:30	Symphonette	Melodies	In Our Opinion	Best in Life
1:00	Victor Show	Mn. Entertains	Mother's Alb'm	Music
1:30	Star Harvest	Sammy Kaye	Here's To Ya	News
2:00	C. Cavaliero	Em. Bapt. Ch.	Columbia	Musical
2:30	One Man's Family	Music To Read	Symphony	"
3:00	Quiz Kids	Wanted Police	Hour of Charm	House of Myst.
3:30	Nick Carter	Around World	" "	Mysteries
4:00	NBC Symphony	As We View It	Family Hour	Juvenile Jury
4:15	" "	Cugat Music	" "	" "
4:30	" "	Sweet'd Show	M. Carmichael	Quick Flash
5:00	Those Websters	Dough Darts	Ozzie-Harriet	Websters
5:15	" "	Counterspy	" "	Nick Carter
5:30	Bob Burns	" "	Kate Smith	" "
5:45	" "	" "	" "	" "
6:00	Jack Benny	News	Gene Autry	Mysterious Traveler
6:15	" "	" "	" "	Melodies
6:30	Bandwagon	Great Story	Blondie	Melodies
6:45	" "	Told	" "	" "
7:00	Charlie McCarthy	Willy Piper	Sam Spade	A. L. Alexander
7:15	" "	" "	Adventures	" "
7:30	Fred Allen	Nazarene Ch.	Crime Doctor	String Music
7:45	" "	" "	" "	" "
8:00	Merry Go Round	Sunday	Corliss Archer	Explorers Unknown
8:15	" "	Evening Hour	" "	Double-N'thing
8:30	Music Album	" "	Tony Martin	" "
8:45	" "	" "	" "	" "
9:00	Don Ameche	W. Winchell	Take-Leave It	Heatter Show
9:15	" "	Louella Pr'ns	" "	" "
9:30	Voice of Enquirer	Jimmy Fidler	We, the People	Hockridge Show
9:45	Vet. Advisor	Policewoman	" "	" "
10:00	To be announced	Theater Guild	Concert Hall	Wm. Pillman
10:15	" "	" "	" "	Melodies
10:30	America United	" "	Thornhill Or.	Swanee Hour
10:45	" "	" "	" "	Pick for Think
11:00	Walter Winchell	News	News	News-Music
11:15	L. Parsons	Sign Off	Ray Eberle Or.	Decision Now
11:30	Dance Orchestra	.....	Blue Barron	Orchestra
11:45	" "	.....	" "	" "
	MONDAY (Night)			
5:00	Editor's Daughter	Terry, Pirates	Music Shop	Hop Harrigan
5:15	Hearts in Harm'y	Sky King	" "	Superman
5:30	Jack Brown	J. Armstrong	Sports Revue	Capt. Midnight
5:45	Lowell Thomas	To Veterans	Quartet	Tom Mix
6:00	Supper Club	News	News	Paul Frank
6:15	News	Sportscast	Tello-Test	Sweeny-Sports
6:30	Crossroads Cafe	Encore Time	Sports	H. J. Taylor
6:45	Kaltenborn	Harmonies	Music Metro.	Sports
7:00	Cavalcade of Am.	Headline Edit.	Inner Sanctum	Fulton Lewis
7:15	" "	Elmer Davis	" "	Stars of Future
7:30	Howard Barlowe	C. Wagon Pals	Joan Davis	Gregory Hood
7:45	" "	Memory Music	" "	" "
8:00	Telephone Hour	Lum 'n Abner	Radio Theater	Gabr'l Heatter
8:15	" "	Men's Fashions	" "	Life Stories
8:30	Victor Borge	Sherl'k Holmes	" "	Lone Ranger
8:45	" "	" "	" "	" "
9:00	Contented Hour	Conservation	Screen Guild	Fish-Hunt Cl'b
9:15	" "	Victory—Christ	" "	" "
9:30	Dr. I. Q.	Lead a Band	Bob Hawk	Dr. Graham
9:45	" "	" "	" "	" "
10:00	Builders of	Doctors Talk	Mystery Story	News
10:15	Destiny	Astronomy	Jack Smith	Melodies
10:30	Fred Waring	Music	2 Cities Quiz	Baseball Game
10:45	" "	" "	" "	" "
11:00	Peter Grant	News	Ted Grace	News
11:15	Tune Reviews	Club 1490	Tommy Tucker	Top's In Tunes
11:30	Russ Morgan	" "	Vic Lombardo	Orchestra
11:45	" "	" "	" "	" "

GRAIN MARKET

Local Grain Market

(Quotations by the Marion Grain & Supply Co.)

Saturday market after 2:30 p. m.: wheat 2.47; No. 3 white oats, .97.

Chicago

By The Associated Press

CHICAGO, May 31—Open today: Wheat—July 2.33¾; Sept. 2.26¾; Dec. 2.23½; May 2.19.

Corn—July 1.78¾; Sept. 1.68¾; Dec. 1.52¾; May 1.50.

Oats—July 91; Sept. 82½; Dec. 78¾; May 77¼.

Range

By The Associated Press

CHICAGO, May 31—Grain ranges:

	High	Low	Close
Wheat			
July	2.34	2.30⅝	2.31¼
Sept.	2.28⅛	2.23	2.23⅛
Dec.	2.24	2.20⅛	2.20⅝
May	2.20⅛	2.17⅛	2.17⅜
Corn			
July	1.78⅝	1.77⅛	1.77⅛
Sept.	1.68⅝	1.67⅛	1.67⅜
Dec.	1.53¼	1.51⅝	1.51⅝
May	1.50⅛	1.49	1.49
Oats			
July	91	90	90⅝
Sept.	82⅛	81⅝	81⅝
Dec.	79⅛	78⅝	78⅝
May	77¼	76⅝	76⅝

PRODUCE

Local Produce

[illegible]

LESTER OGDEN ...Still a Farmer...

* * *

Legless Illinois Farmer Can Still Keep His Hand In

By The Associated Press

HERRIN, Ill.—Lester Ogden has no legs but he's working a 70-acre southern Illinois farm.

The 37-year-old World War II amputee has turned the seemingly impossible trick with an assist from two gadget-minded mechanics who rigged a regular tractor so Ogden runs it only with his two hands.

Ogden admitted a bit of difficulty at first in operating the vehicle but has no trouble now. He straps himself to the seat with a leather belt and, in his own words, "Lets her go."

He held a technician fifth grade rating as a radio operator and has a Purple Heart and several battle stars of which he is reluctant to talk. He lost his legs on a Pacific island in 1944. His legs were amputated too near his body to permit artificial legs, he said.

Ogden also drives an automobile especially rigged for him by himself and his brother Howard. He gets around in a wheelchair that he takes with him in the car. He has an outboard motor boat for fishing, but he takes a companion along to lug the motor.

In addition to tilling the land, he also is feeding 17 cattle.

Ogden said that after his crops are in he plans to open an automobile service station.

VICTIMS

(Continued from Page 1)

in no cases were faces recognizable. Many of the bodies were burned, many dismembered and none entirely whole, he said.

Capt. Raymond W. Murray, senior medical officer at the training center; Capt. John A. Walsh, senior dental officers, and Dr. H. K. Edwards, chief medical examiner for Eastern airlines, joined Dr. Dodson in the weary task of identifying bodies.

Bodies Numbered

As a body was identified, it was given a number and the examiners passed on to another.

Dr. Dodson said he hoped that relatives, who were arriving in increasing numbers, would agree to the mass burial and that it might take place within a few days.

Meanwhile, miles away from the improvised morgue, civil aeronautics board officials and representatives of EAL tried to put together the story of how disaster came to the big DC-4 which early last evening took off from Newark bound for Miami.

A score of eyewitnesses told investigators that the tail section tore off the four-engine plane just before it crashed.

At mid-morning first groups of relatives started arriving at the Navy base to attempt identification of victims and claim their bodies.

They congregated on the porch of the service club at the recruit reception center.

Among the first to arrive were Mr. and Mrs. A. M. Katz of Freeport, L. I., relatives of Mr. and Mrs. A. M. Katz of North Bergen, N. J., two of the victims.

On Way to Vacation

Louis and Abe Fein of New York came looking for their sister and brother-in-law, Mr. and Mrs. Jack London. They identified him as a Manhattan real estate man. The Londons were on the way to Miami for a vacation.

Ira B. and Isadore Jacobson, brothers-in-law, sought to claim the body of Philip Rosenzweig, 45, of Perth Amboy, N. J.

Navy dentists stationed at the base started interviewing the kin-folk in an attempt to establish identities through bridge work and other dental connections.

Dr. H. L. Blumgart, chief of medicine at Beth Israel hospital, Boston, said five of the dead could be identified by means of the tuberculosis scars on their lungs.

WANT ADS

The Marion Star

DIAL 2314

LOCAL WANT AD RATES

	1 Time	2 Times	6 Times
Three lines	45c	80c	$1.44
Each extra line	15c	25c	66c

Minimum charge three lines.

Ads not ordered for consecutive insertions will be charged at the one time rate each time.

Charged ads in Marion and Marion rural routes only will be received by telephone.

Ads ordered for three or six days and stopped before expiration will only be charged for the number of times the ad appeared and adjustment made at the rate earned.

Errors in want ads will be corrected and an extra insertion given only when notification is made before the second insertion.

Renewals of ads that appeared the previous day, cancellations and corrections may be made until 9:30 A. M. on the day of publication.

The publisher reserves the right to edit or reject any ads deemed objectionable.

Closing time for all Want Ad advertising is 5 p. m. the day prior to publication, 4 p. m. Saturday. (On Mondays and days following Holidays, ads may be placed up to 9:30 a. m.)

1—ANNOUNCEMENTS

3—LODGE NOTICES

I. O. O. F. Initiatory degree, Monday, June 2, 7:30 p. m.

Lydia Chapter No. 82, O.E.S. Annual Inspection Monday, June 2nd, 7:30 p. m.

Regular Circle meeting Monday, June 2nd, Masonic Temple, 7:30 p. m.

5—SPECIAL NOTICES

SPIRELLA SPECIAL

Until May 31st the Spirella Co. will buy discarded Spirellas. I will give all past and future customers advantage of this offer. Will appeal your call to talk it over.

MRS. SLANE, DIAL 3356.

Orchestras for All Occasions

R & L ATTRACTIONS

Dial 6820.

SPIRELLA Corsettiere, Style, health, surgical supports. Cash paid for old garments. Bucknell, Dial 6113, 224 E. Center.

BOB HINAMAN

FARM BUREAU INSURANCE

Fire — Life — Auto

Office Dial 5211, Res. 1159 E. Center

6—PLACES TO GO

White Swan Tavern

Dancing Nightly 9 to 12

3 miles south, State Route 4.

MARION BILLIARD PARLOR

New location. Baseball returns by innings. Ten tables. Two billiard tables. 127 N. Prospect St. Schwinger Building.

8—TRAVEL & TRANSPORTATION

Ride the city buses to church tomorrow. Convenient schedules.

9—LOST AND FOUND

LOST—Silver bracelet with naval insignia. Dial 2418.

LOST—In uptown district, bunch of keys on chain. Boyd's Beauty Shop. Dial 2717.

LOST or strayed Monday from our home, 1½ miles west of Green Camp, red Shorthorn steer. Victor Dee-Long. Phone 142-F-22. Reward.

LOST — Tan Cocker Spaniel pup near Lincoln Park. Dial 6765. Reward.

LOST—Billfold containing money and papers. If found Dial 6021 or 345 Blaine. Reward.

BLACK and tan female Airedale, 1½ years old. Black coat and face less tan. Escaped Railway Express Co., in transit. Reward. RAILWAY EXPRESS CO. 138 S. State.

7—HELP WANTED

—MALE

UNEXPECTED change makes available fine Rawleigh Business in Kent-Wyandot County. Present Dealer cannot find home. Has fine business with weekly sales over $100. Over 1,000 families. List of customers furnished. Present Dealer will help you get started. Company Representative will assist you in completing arrangements to start. Exceptional opportunity for right man. Write Rawleigh's, Dept. OHD-307-201, Freeport, Ill.

RELIABLE, ambitious truck driver. Apply in person.

Crawbaugh Hardware

143 N. Main

EXPERIENCED sheet metal man. Arthur K. Hummel, 821 W. Lima St., Kenton, Ohio.

Are You a Mechanic?

We have an opening for a reliable, experienced mechanic who has his own tools. We can offer you a good opportunity on flat rate basis. see Frank Phillips, service manager.

McDaniel Motor Co.
309 W. Center.

Office and Credit Manager

Age 25 to 35, experienced. High school and some college business administration preferred. Special training provided. Good salary. Opportunities for advancement.

Firestone Store
273 E. Center.

OPPORTUNITIES

for 1947 Graduates

Yes, you are still eligible for educational benefits under the GI Bill of Rights—IF YOU ENLIST BEFORE THE OFFICIAL TERMINATION OF THE WAR BY CONGRESS. More than 1,000,000 young men now are getting a HIGHER EDUCATION as a result of service in the Armed Forces. DON'T DELAY!

AN ENLISTMENT NOW IN THE U. S. ARMY MAY MEAN HUNDREDS OF DOLLARS TO YOU IN HELPING PAY FOR YOUR FUTURE EDUCATION. GET THE FACTS AT THE

U. S. ARMY
RECRUITING STATION
188 S. Main St. Marion, O.
Dial 2208.

THE Citizens Wholesale Supply Company (Golden Rule Houses) has opening for ambitious man to self complete line choice groceries and household supplies direct to consumer. Commissions advanced weekly. No capital or experience required. Write P. O. Box 1328, Columbus, Ohio.

FARM HAND

Must be able to handle tractor and power machinery, also capable of doing general farm work. Can use single man or married man without children, providing wife will take inside work. Good wages and complete maintenance.

Marion County Home
Dial 2556.

—MALE

YOUNG or middle-age married man for farm work. Must be reliable. Dial 3066 or 2386.

icated to their memory, and many have found that their "widows" remarried long ago.

Numerous mistakes are attributed to the fact that under the Japanese Shinto religion the deceased are cremated and the family keeps the ashes. In battle areas, many men were cremated togther and the ashes indiscriminately placed in urns for shipment home. Under this system, the names of many missing men were included among the dead.

Common names complicated the problem. In the Tokyo office there are more than 300 urns bearing only the name Minoru Tanaka, and 475 with the name Kiyoshi Dato.

Crossword Puzzle

ACROSS

1. Legal [illegible]
5. American [illegible]
12. Club beats
13. [illegible]
14. [illegible]
15. [illegible]
16. [illegible]
17. [illegible]
18. [illegible]
19. [illegible]
20. [illegible]
21. [illegible]
22. [illegible]
23. [illegible]
24. [illegible]
25. [illegible]
26. [illegible]
27. [illegible]
28. [illegible]
29. [illegible]
30. [illegible]
31. [illegible]
32. [illegible]
33. [illegible]
34. [illegible]
35. [illegible]
36. [illegible]
37. [illegible]
38. [illegible]
39. [illegible]
40. [illegible]
41. [illegible]
42. [illegible]
43. [illegible]
44. [illegible]
45. [illegible]
46. [illegible]
47. [illegible]
48. [illegible]
49. [illegible]
50. [illegible]
51. [illegible]
52. [illegible]
53. [illegible]
54. [illegible]
55. [illegible]
56. [illegible]
57. [illegible]
58. [illegible]
59. [illegible]
60. [illegible]
61. [illegible]
62. [illegible]
63. [illegible]
64. [illegible]
65. [illegible]
66. [illegible]
67. [illegible]
68. [illegible]
69. [illegible]
70. [illegible]
71. [illegible]
72. [illegible]
73. [illegible]
74. [illegible]
75. [illegible]
76. [illegible]
77. [illegible]
78. [illegible]
79. [illegible]
80. [illegible]
81. [illegible]
82. [illegible]
83. [illegible]
84. [illegible]
85. [illegible]
86. [illegible]
87. [illegible]
88. [illegible]
89. [illegible]
90. [illegible]
91. [illegible]
92. [illegible]
93. [illegible]
94. [illegible]
95. [illegible]
96. [illegible]
97. [illegible]
98. [illegible]
99. [illegible]
100. [illegible]
101. [illegible]
102. [illegible]
103. [illegible]
104. [illegible]
105. [illegible]
106. [illegible]
107. [illegible]
108. [illegible]
109. [illegible]
110. [illegible]
111. [illegible]
112. [illegible]
113. [illegible]
114. [illegible]
115. [illegible]
116. [illegible]
117. [illegible]
118. [illegible]
119. [illegible]
120. [illegible]
121. [illegible]
122. [illegible]
123. [illegible]
124. [illegible]
125. [illegible]
126. [illegible]
127. [illegible]
128. [illegible]
129. [illegible]
130. [illegible]
131. [illegible]
132. [illegible]
133. [illegible]
134. [illegible]
135. [illegible]
136. [illegible]
137. [illegible]
138. [illegible]
139. [illegible]
140. [illegible]
141. [illegible]
142. [illegible]
143. [illegible]
144. [illegible]
145. [illegible]
146. [illegible]
147. [illegible]
148. [illegible]
149. [illegible]
150. [illegible]
151. [illegible]
152. [illegible]
153. [illegible]
154. [illegible]
155. [illegible]
156. [illegible]
157. [illegible]
158. [illegible]
159. [illegible]
160. [illegible]
161. [illegible]
162. [illegible]
163. [illegible]
164. [illegible]
165. [illegible]
166. [illegible]
167. [illegible]
168. [illegible]
169. [illegible]
170. [illegible]
171. [illegible]
172. [illegible]
173. [illegible]
174. [illegible]
175. [illegible]
176. [illegible]
177. [illegible]
178. [illegible]
179. [illegible]
180. [illegible]
181. [illegible]
182. [illegible]
183. [illegible]
184. [illegible]
185. [illegible]
186. [illegible]
187. [illegible]
188. [illegible]
189. [illegible]
190. [illegible]
191. [illegible]
192. [illegible]
193. [illegible]
194. [illegible]
195. [illegible]
196. [illegible]
197. [illegible]
198. [illegible]
199. [illegible]
200. [illegible]
201. [illegible]
202. [illegible]
203. [illegible]
204. [illegible]
205. [illegible]
206. [illegible]
207. [illegible]
208. [illegible]
209. [illegible]
210. [illegible]
211. [illegible]
212. [illegible]
213. [illegible]
214. [illegible]
215. [illegible]
216. [illegible]
217. [illegible]
218. [illegible]
219. [illegible]
220. [illegible]
221. [illegible]
222. [illegible]
223. [illegible]
224. [illegible]
225. [illegible]
226. [illegible]
227. [illegible]
228. [illegible]
229. [illegible]
230. [illegible]
231. [illegible]
232. [illegible]
233. [illegible]
234. [illegible]
235. [illegible]
236. [illegible]
237. [illegible]
238. [illegible]
239. [illegible]
240. [illegible]
241. [illegible]
242. [illegible]
243. [illegible]
244. [illegible]
245. [illegible]
246. [illegible]
247. [illegible]
248. [illegible]
249. [illegible]
250. [illegible]
251. [illegible]
252. [illegible]
253. [illegible]
254. [illegible]
255. [illegible]
256. [illegible]
257. [illegible]
258. [illegible]
259. [illegible]
260. [illegible]
261. [illegible]
262. [illegible]
263. [illegible]
264. [illegible]
265. [illegible]
266. [illegible]
267. [illegible]
268. [illegible]
269. [illegible]
270. [illegible]
271. [illegible]
272. [illegible]
273. [illegible]
274. [illegible]
275. [illegible]
276. [illegible]
277. [illegible]
278. [illegible]
279. [illegible]
280. [illegible]
281. [illegible]
282. [illegible]
283. [illegible]
284. [illegible]
285. [illegible]
286. [illegible]
287. [illegible]
288. [illegible]
289. [illegible]
290. [illegible]
291. [illegible]
292. [illegible]
293. [illegible]
294. [illegible]
295. [illegible]
296. [illegible]
297. [illegible]
298. [illegible]
299. [illegible]
300. [illegible]
301. [illegible]
302. [illegible]
303. [illegible]
304. [illegible]
305. [illegible]
306. [illegible]
307. [illegible]
308. [illegible]
309. [illegible]
310. [illegible]
311. [illegible]
312. [illegible]
313. [illegible]
314. [illegible]
315. [illegible]
316. [illegible]
317. [illegible]
318. [illegible]
319. [illegible]
320. [illegible]
321. [illegible]
322. [illegible]
323. [illegible]
324. [illegible]
325. [illegible]
326. [illegible]
327. [illegible]
328. [illegible]
329. [illegible]
330. [illegible]
331. [illegible]
332. [illegible]
333. [illegible]
334. [illegible]
335. [illegible]
336. [illegible]
337. [illegible]
338. [illegible]
339. [illegible]
340. [illegible]
341. [illegible]
342. [illegible]
343. [illegible]
344. [illegible]
345. [illegible]
346. [illegible]
347. [illegible]
348. [illegible]
349. [illegible]
350. [illegible]
351. [illegible]
352. [illegible]
353. [illegible]
354. [illegible]
355. [illegible]
356. [illegible]
357. [illegible]
358. [illegible]
359. [illegible]
360. [illegible]
361.

WANT ADS Continued from Preceding Page

7—HELP WANTED

8—MALE

SHEET metal man, experienced in stainless steel. Davis Heating and Ventilating. Dial 6024.

SALESMAN

We would like to secure a man, 30-40 years of age, with pleasing personality; who makes a good appearance; and could devote his entire time to calling on and selling our merchandise to the retail grocery, drug, confectionery and restaurant trade. He must be well acquainted with this type of business in Marion County, energetic, not afraid to work, own his own car, and live in or near the center of this county.

Our merchandise includes items such as coffee, tea, peanut butter, olives, pickles, jellies, spices, bulk and packaged confections, salted peanuts, etc., all of the highest quality. All goods sold and collected for by salesman on a two weeks to ten day period to secure counts of desirable credit rating. Merchandise sold by you, shipped from Columbus warehouse.

Any applicant who feels he can qualify for the above, has had previous experience in selling similar lines, and well acquainted with the trade in this area, apply in your own handwriting, giving full details of qualifications, previous experience, age and last two employers. Must be honest and able to be placed under bond. Please furnish picture, and reply to Box 85 Station A, Columbus, Ohio. All correspondence held confidential.

9—FEMALE

HOUSEKEEPER, three adults. Saturday afternoon and Sunday off. Stay in. 242 Thew Ave.

Waitress
Dial 2958 or apply at Mar-O-Del Inn.

WOMEN

One employes' cook, one for general housework, two practical nurses for hospital duty. Good wages and complete maintenance.

Marion County Home
Dial 2556.

WAITRESS wanted, experience not necessary. Apply NIC-NAC Opposite Post Office.

WAITRESSES for full or part time employment. Must be 18 years of age or older. Experience unnecessary. Inquire Isaly's East Center Street Store for further information.

EXPERIENCED saleslady for yard goods and drapery department. KLINE'S. 190 W. Center St.

CASHIER with some knowledge of typing. Salary and meals. Apply in person. Midway Restaurant.

EXPERIENCED waitress. Salary and meals. Apply in person at Midway Restaurant.

GIRL for general housework. Live out, 5½-day week. No washings, good wages. References. 523 Forest St.

CLERK and some stenographic work in local financial institution. Steady employment and good chance for advancement. Write P. O. Box 337.

BEAUTY operator, five days a week. Good hours and good wages for a good operator. Write Box 38, care Star.

EXPERIENCED cook. Apply in person. Midway Restaurant.

10—MALE AND FEMALE

Counter help and dishwasher Apply at NIC-NAC Opposite Post Office.

12—SPECIAL INSTRUCTIONS

PAST experience has shown that we can instruct your boy or girl correctly on Band and Orchestra instruments. Summer classes now forming. Dial 15434 or call at 175 Superior St. for terms. Troy R. Halt.

ATTEND
SUMMER SCHOOL
Term opens June 8.
For further information
Write or phone 2767—
THE MARION BUSINESS COLLEGE
Marion, Ohio.

14—BUSINESS SERVICES

RADIOS REPAIRED
D. A. BROWN RADIO SERVICE
135 E. Church. Dial 3277.

—Electro-Rooter—
Sewer and Drain Cleaning. L. Iams. Dial 8061 after 5 p. m.

Lime — Lime
Hauled and Spread
Don Edler, 153 Flos Ave. Dial 3019.

PEST CONTROL
TERMITES
Free Inspection
Conservative Estimates
No Obligations
LANE'S SUPPLY CO.
468 W. Center. Dial 2875.

Maintenance Service
Remodeling — Repairing
KENNETH NARRANCE
225 Duluth Ave.
Dial 4546.

NOTICE
For inlaid linoleum see
The Carl's Linoleum Service
Dial 15471. 196 W. Center.

CESSPOOL and septic tank cleaning with sanitary tank and power outfit. Dean Dowler, Smeltzer Road, Route 7.

Lawn mowers ground.
Radiator Repairs
832 N. Main. Dial 2062.

RENEW YOUR FLOORS
yourself. Save up to 2/3 of the cost. It's smart—it's easy...Rent our SANDER AND EDGER.
MONTGOMERY WARD.

Efficient Electrical Service
JOSEPH and VAUGHAN
4158 — Dial — 3901.

Lime Hauled and Spread
Crush stone, sand, etc. O. W. Ruth, 818 Mt. Vernon. Dial 2487.

Commercial Refrigeration
and Electrical Service
LAWRENCE MORSE
545 Avondale Ave. Dial 6621.

Save
Your Home Investment with
Extermital
Guaranteed
Termite Service
Free Inspection
Licensed Operators
L. R. Amrine & Sons
Dial 6179.

14—BUSINESS SERVICES

Need Signs?
Lowry Sign Service
Marion — Green Camp
Dial 4589 or 143-7212.

ROOFS repaired or renewed. House painting. Combination Storm Windows. Caulking. Home Repairs. Dial 2766. Maloney Craft Shop.

Deitsch Delivery
Dial 2990. 25c up.

LAWN mowers, factory sharpened. Call for and deliver. Also all types of saws filed. 142 Flos Ave. Dial 3329.

For HOOVER SALES & SERVICE Call D. D. Dix, Marion. Phones 4507 or 3124—Prospect, O. Phone 14. 4507 residence phone—3124 Frank Bros. Store.

Lime
Stone, Sand and Gravel
Prompt delivery and efficient spreading.
AJAX TRUCKING CO.
Dial 4206.

$5.00 REWARD
For any electric sweeper that we cannot rebuild like new. For sale, rebuilt sweepers, $15 and up.
We also buy old sweepers.
Guaranteed
Vacuum Cleaner Co.
Dial 2284
172 E. Center.

PATCH PLASTERING
Dial 6813.

For Snappy Delivery
25c up. Dial 2598.

Plumbing and Heating
and Repair Service
Work Guaranteed
R. E. Tannar. Dial 2613.
534 Avondale Ave.

LAWN mower sharpening. Call for and deliver. Dial 2451. 188 Patterson.

WANTED—Radios to repair. No set too old or too modern. Guaranteed service. P. O. Breece, 503 Avondale Ave. Dial 4448.

Roto - Rooter
SEWERS AND DRAINS
Thoroughly cleaned without unnecessary digging or muss. Economical. Free estimates.
PHONE 2016

Electric Sweeper Repair
Service any make cleaner
Authorized PREMIER Service
1014 E. Church. Dial 7111.

General Hauling
stone, sand, rubbish
G. H. Peterson. Dial 6083.

We Fix Anything
Washing Machine Repair and Parts for all makes. New wringer rolls, rebuilt wringer heads. Electric motor winding. Small lathe work. 24-Hour Service
Warner's Repair Service
In the old Worley Hotel
Next to Edna's Restaurant
713 Hoyle St.
We make house calls
Dial 2020.

BELKNAP
PRINTING
SERVICE
Enclosures—Statements—
Postals—Booklets—Sale Bills
409 N. Prospect. Dial 5150.

Custom Bailing
I will be available to do custom bailing this summer with a Case, silver, wire-type pickup baler. Emmett J. Miller, Dry Lane Road, LaRue, Rt. 1.

Lot Plowing
1053 Davids. Dial 2067.

Rubbish — Local Movings
None too big or small
Dump truck hauling, cinder, stone, top soil and manure.
Call "Windy" Darnell 3896.

Sewers
Sewer work of all kinds
Dial 2954.

Pop Briner Welding Shop
Corner Bryant and Fairview.

EXPERT shoe repairing and hat cleaning. Heat shines in Marion. BILL and JOHN JEVAS 157 N. Main St.

Septic Tanks Cleaned
Cesspools and any toilet with a vault, with centrifugal agitating pump and tank equipment.
Odorless Sanitary Cleaners
Dial 5148.

Washing Machine Service
White wringer rolls
Parts for all makes. Dial 4311.
Roy McCombs. 819 Merkel Ave.

Speed Queen Washer
SALES SERVICE
White wringer rolls, motors, parts and service for all makes. 24-hour service on most makes.
Also buy used washers
We pickup and deliver
Dial 2853.
BEARD APPLIANCE
¾ mile north of Corporation at Junction of Rt. 4 and 23. Open evenings except Saturday.

LAWN mower grinding and repairing 125 N. Grand. Dial 7320 evenings.

DUMP TRUCK HAULING
Plastering, brick and stone work. Dial 3338. W. M. Clemmons.

Cleaning, Glazing, Storage
Special $6.50
Repairing — Restyling
Lurye Furs. 199 W. Center.

Is Your Sewing Machine
in A-1 condition for the spring sewing ahead of you? Expert repair work done on all makes sewing machines. Guaranteed satisfaction.
SINGER SEWING MACHINE CO.
180 S. Main St. Dial 6142.

Stone Hauling and Spreading
L. R. AMRINE & SONS
Dial 6179.

SCREENS placed — storm windows removed—list your order now. Maloney Craft Shop. Dial 2766.

FLOOR SANDING
Dial 5214.

Complete Welding Service
ELECTRIC — ACETYLENE
Cutting—Burning—Brazing
TRAILERS BUILT TO ORDER
Repairs on Any Farm Implement
17 YEARS' EXPERIENCE
G. J. FLEMING
Acme Welding & Mfg. Co.
666 Woodrow. Dial 8744.

Fork lift truck for rent
Let us load your cars and trucks. Stack your merchandise 12 ft. high. Save space, labor and time. Lift 2500 lbs. at one time.
Call:
SMITH TRUCKING CO.
Dial 2964 or 551 Park Blvd.

Plowing and Harrowing
Ray Needles. Dial 82854.

Plan now to have that
Black Top Drive
this summer. Work starts soon.
J. R. Fellabaum. Dial 6174.

16—BEAUTY AND BATH

Neva Grace Beauty Shop
639 N. Prospect. Dial 2902.

14—BUSINESS SERVICES

16—BEAUTY AND BATH

LAYETTE Cold Wave for fine, gray hair. VANITY BOX, 247 E. Main. Dial 2978, 15431.

Cold Wave Permanent Special $5.50
FRANCES IRVINE'S Beauty Shop
129 Oliney Ave. Dial 15511.

Try a Hayette Cold Wave
Hazel Erskine BEAUTY CORNER
219 Bain Ave. Dial 2276.

PERMANENTS $2 and up. Lo Duska Beauty Shop. 193½ W. Center. Dial 2980.

All Types of Permanents
ZOLA MINARD BEAUTY SHOP
425 W. Center. Dial 5110.

ELITE BEAUTY SHOP
Emma Merritt
123 E. Center. Dial 2916.

Machine and Machineless Waves
RUTH'S BEAUTY SHOP
Dial 2039. 609 Davids St.

Marion Beauty Shop
262 W. Columbia. Dial 7130.

DUCHESS BEAUTY SALON
Special solution to loosen tight curls
192 Windsor. Dial 2027.

Special This Month
$15 Cold Wave, $10; $15 Machineless $10. Machine permanents $5 to $15. We specialize in the Feather Cut.
RUZZO'S
Dial 2770. Next to Ohio Theatre.

PERMANENT BEAUTY SALON
Arizona Thomas Majoria Binau
237 S. Main. Dial 5192.

Permanents, $3.50 up
BOYD BEAUTY SHOP
168 W. Center. Dial 2777.

17—CLEANING AND WET WASH

Washings Wanted
308 Uncapher Ave. Dial 7574.

MOORE CLEANERS. Dial 2655.
For the BEST in cleaning
We call for and deliver.

AT the LAUNDROMAT Half Hour Laundry—your laundry is washed and entirely dried automatically. 142 S. Prospect. Dial 6111.

WE call for and deliver.
Oakland Dry Cleaners.
789 Davids. Dial 2840.

Quality Dry Cleaning
We Call for and Deliver
DIAL 7477
Spotless Cleaners

18—PAINTING—PAPERHANGING

Will steam off wallpaper.
Dial 8852

PAINT CONTRACTORS
Interior — Exterior
Also roofs painted
Rent a steamer $2.50 per day
A. J. POSTELL & SON
Dial 2076. 860 Silver.

Venetian Blind Cleaning and Waxing
Painting, Decorating and Rem-Toning
Wm. F. Kohler. Dial 8780.

Paperhanging
Dial 4425.

Paper Hanging — Painting
Call OLDS, 3820 after 6 p. m.

Frank Martin — Decorator
Samples shown in home
Dial 6226. 209 Nye St.

PAINT SERVICE
DIAL 5068.

20—Heating—Plumbing—Roofing

Septic Tanks
COUNTY approved, concrete reinforced. Dial 4588, 7759 residence. Office 2955. Bibler Burial Vault Co.

Clapsaddle Plumbing Service
Repairs — New Installations
661 Mary St. Dial 9425.
H. J. and W. J. CLAPSADDLE

Marion Decorators
Dial 8792.

Spouting and Roofing
Also furnace work—free estimates
H. A. Miller. Dial 5850.

Notice—Special
Roofing, spouting and repairs. Plumbing and furnace repairs.
MILLER & SONS
Dial 5773 or 7196.

Roofing and Spouting
Also painting of roofs
Dial 2048.

22—Moving—Storage—Packing

SAVE YOUR MONEY!
MOVE Yourself. Use a trailer. "U-RENT-R-TRAILER" CO.
197 S. Prospect. Dial 2569.

RENT A NEW TRUCK
DRIVE YOURSELF
Local and Long Distance
STAKES — MOVING VANS
356 W. Center St. Dial 2150
BOYD'S MARATHON SERVICE
GAS, OIL, GREASE and WASH.

22—Moving—Storage—Packing

LET A. G. Wick haul your livestock to the highest market. Dial 2341 Waldo.

Moving — Storage — Packing
WRIGHT TRANSFER CO.
We give real service. Dial 4287.

23—Building—Modernization

4'x8' ½" Insulation Board, painted ivory, per sheet $1.92
16"x16" Insulating Board Panels for ceilings, per carton $5.28
24x96 Insulating Board Sheathing, per sheet $1.52
Homasote Building Board in sheets up to 8'x14'.
The Farm & Home Lumber Co.
Caledonia, Ohio.

24—MERCHANDISE

25 WEARING APPAREL

Two girls' spring coats sizes 10. Dial 5584.

TWO ladies' suits, one black and gray, one gold color, both size 16, practically new. Call at 189 Bain Ave.

24—MERCHANDISE

25 WEARING APPAREL

BEIGE, wool spring coat, Jr. Miss size 9; ladies' black riding pants, waist 26 inches and black jodphur boots, 7½-A; man's brown and white striped all wool suit, size 36-short. Wilson tennis racket. 2483½ Olney Ave., (upstairs).

26—MISCELLANEOUS

THREE inside doors, good condition. 117 Harcourt. Call 4992.

LATHES, drill presses, electric motors and other equipment reasonable. Also steel plate bars, etc. We buy scrap iron and metal. MARION IRON & METAL CO. Dial 2153.
Rear Lincoln Hotel, W. Center St.

Electric motors, radios galore, shotguns, rifles, musical instruments. See Joe for Dough. 436 W. Center.

Received another shipment of
2½ h. p. Garden Tractors
complete with plow, disc and cultivator and cutter bar
Marion Implement & Supply
R. E. SCOTT, Owner
321 N. Main Dial 2765

STORM King combination windows and summer screens, single door orders accepted. Call Millard Hunt Co. Dial 2384.

FOR SALE
Lumber Dealers Notice
One 8" Berlin Royal Slicker.
One three drum sander.
One used G.M.C. truck motor.
Elephant
Lumber Store
Uncapher and Pine Sts.
Dial 7143.

Casting rods, reels and plugs
Morral Hdwe. Dial 141-4511

Runkle Furniture
Ice boxes, gliders, porch swings—at prices that dealers can make on. Come and see. Save $. 965 N. State. Dial 2986.

ONE set of Home wood craft tools. Power driven with all attachments. $250.
ONE air compressor, twin cylinder suitable for auto spraying. $20. 230 N. Grand — after 4 p. m.

Tetco Fire Extinguishers
Positive Fire Protection
for only $2.50
Trailers — Autos — Homes
R. D. LUKE HARDWARE

TWO good wooden wheel wagons with racks; two sets work harness, two electric pump jacks. Three miles south of Prospect on 257. H. B. Ackley.

100 ¾" Manila rope, new pre-war; 10 window sash 22"x30". J. W. Salisbury, Rt. 7, Marion. Dial 82649.

STEEL BASEMENT SASH
$3.15 to $3.75—Steel coal chute doors, $5.45; metal frame window screens, $2.75 to $3.00. Extension screens, 65c up.
MONTGOMERY WARD.

WINCHESTER Model 52 Speedlock, heavy barrel with Winchester A-5 scope, Lyman iron, oil finished curly maple checkered stock with cheek rest. Excellent throughout—priced for quick sale. Phone Prospect 19.

REVERE ware. Mixmaster and Doormeyer mixer and Apex washer.
Green Camp Hdw.
Open Every Evening
Dial 143-7411.

MAKE that soiled auto upholstery look like new with Flex Foam. It's odorless. Marion Paint Company.

MOTORS ..... MOTORS
¾ h. p., 1, 1/3, ¾, 1/6.
WARNER REPAIR
713 Hoyle St.

BUTCHER SUPPLIES
Refrigeration
Grocery and Meat Market Equipment
See A. A. Stein—197 Elm St.
Dial 7649.

House Paint
Porch and Floor Enamel
Sash Paint
Auto and Truck Enamel
Lin-X Spar Varnish for Linoleums
CAMPBELL FARM SUPPLY
COMPLETE HARDWARE STORE
196 S. Prospect. Dial 2166.

DO your inside painting with Bain's Hi Quality Enamel and Varnish. Bain's paints are guaranteed to satisfy or your money back.
J. D. BAIN CO.
AT BOTH STORES
Open Tuesday, Thursday and Saturday nights.
Prospect, Phone 91.

FULLER BRUSH CO.
Sales Immediate Delivery
Ray Bonnette 612 Sugar St.
Dial 3812.
L. W. Dix, 365 W. Church. Dial 4473.
C. L. Doll. 326 Pearl. Dial 6736.

80' of 6' high heavy anchor wire fence, complete with posts and railings.
McElhaney's Showplace
Dial 5891.

NEW LAWN MOWERS
1947 Jacobsen Noiseless, light weight, easy-running. $29.50.
Try it out at—
Glenn Walraven's 1111 N. Main.

24—MERCHANDISE

26—MISCELLANEOUS

SPEED-UP
Your Garden Work
Brand new "1947" model Garden Tractors with 3 h. p. Wisconsin engine. High clearance for cultivating on row. 6.00x9 tires. Reverse and other extras.
$299.50—1/3 Down
Plows, Disc, Seeder and Cultivator now available.
Glenn Walraven Sales
1111 N. Main St. Marion, Ohio
Dial 2761 — Res. 6425

BUFF SAND
White Silica Sand
Baldauf & Schlientz, Inc.
159 N. Greenwood. Dial 4191.
Thirty-third Year.

WOLVERINE boat with 5½ h. p. motor and auto boat trailer. All in good condition. 132 W. Walnut.

Only $68.50 Down
and It's Yours . . .
The new Hydro-Mow will cut most any lawn on 5c worth of gas. Cuts dandelions, grass, buckhorn, weeds, etc. 1½ to 3 inches high. Lightweight — only 51 lbs.
They're ready for you at
Glenn Walraven Sales
1111 N. Main St. Marion, O.
Dial 2761 — Res. 6425.

27—HOUSEHOLD GOODS

Home Freezers
We have the genuine Deep Freeze in stock. Come in and see them.
Farmers Implement Co.
216-218 N. Main. Dial 7258.
Open Saturday Nights.

All white
Sellars Kitchen Cabinet
just like new
Walnut Bedroom Suite
late style
McELHANEY'S
119 N. State. Dial 2853.

Spring Clearance Sale
Pre-war nine-piece walnut dining room suite, like new; electric sewing machine, White Rotary; secretary desk, bedroom and living room suites, radios of all kinds, studio couches, base rockers and tilt-back chairs, 9x12, 8'3"x10'6" rugs, cabinet bases and kitchen cabinets. Largest stock of new and used furniture in Marion. 10 a. m. to 8 p. m. 398 W. Center. Dial 2740.

Used Furniture
Habluetzel's 220 N. Main. Dial 2918.

L-o-o-k
Closing out all household goods at cost as business is taking us away from town. For the bargains of the day hurry and see us. Everything must be sold by May 30th.
EAD'S FURNITURE
747 Bennett. Dial 6207.

VAN load of new bedroom suites, living room suites, chairs and ottomans, large line of used furniture and stoves. Lowest prices, easy terms. See Col. F. E. Williams, 136 Mill St.

KOHLER enamel sink, right hand drain board, $10.
271 Reed Ave. Dial 5428.

TABLE top electric range, Westinghouse electric refrigerator, 6x9 Axminster rug, tilt back chair and ottoman, Crosley radio, electric fan, day bed, telephone table, mohair wingback chair. Dial 7713.

50-lb. ice box, in good condition. Dial 8309.

CIRCULATING gas heater, will heat three rooms. 557 Wilson Ave.

ELECTRIC ice box, Sparton. Call at— 363 S. Prospect St.

EIGHT-PIECE dining room suite, gas stove with left hand oven, and oven regulator, single bed and springs, Sellars kitchen cabinet, lawn mower. 268 Lincoln Ave.

SWEEPERS
Hoover with attachments.
Kirby with attachments.
Eureka with attachments.
Montgomery Ward Tank with attachments.
Westinghouse with attachments.
All rebuilt and guaranteed.
REX ELECTRIC CO. 142 N. State.

ENTIRE furnishings of four rooms for sale to one buyer. 615 Universal Ave.

42-INCH drainboard sink with faucets. Dial 8588. 507 Windsor St.

GOOD used electric washer. Call after 5:30 p. m. Saturday at 263 S. State.

Maple Finish
KNEEHOLE
DESKS
All the quaint charm and beauty of a much-loved period is carried out in this low priced Colonial desk.
Well constructed of solid birch in amber maple finish at
$54.95
Groll's — Waldo
Open Tuesday, Thursday, Saturday till 9:00 p. m.

24—MERCHANDISE

27—HOUSEHOLD GOODS

SOILED rug spots disappear instantly when odorless Fina Foam is used. Mauiz Bros. Hdwe.

LAUNDERALL automatic washers on display. If interested bring 10 lbs. of wash and see how it works.
Tong Implement Co.
Waldo, Ohio. Dial 142-4611.

Purdy's Square Deal
Furniture Store
181 N. Main, Marion
Complete furnishings for your home.
Cash or terms
Open each day till 8:30
Dial 2771.

Special
Nesco wickless kerosene range, $99.95.
Daugherty Appliance
193 W. Center. Dial 2658.

"It Pays To See Fred"
You can save on your furniture needs at Fred's—See our selection of good, clean used furniture and NEW furniture.
Fred's Furniture Store
227 N. Main. Dial 2559.

Sofa Beds
Going for a Song
Why buy a second hand sofa bed when you can get one of these so reasonable? Brand new and offered for less than manufacturer's cost! You won't have another chance like this in a lifetime.
Scherff's
231 W. Center St.

Your New Kirby Cleaner
is available for immediate delivery. Free home demonstration.
De Vore Sales Agency
136 N. Greenwood. Dial 2999.

DEEP-FREEZE 17-cu. ft. Coldspot. William Trihaft, LaRue, Ohio, Route 2.

28—MUSICAL MERCHANDISE

SPECIAL
A Spanish guitar that you would expect to pay $35 for. Blonde Spruce flat top, mahagany back. Rosewood fingerboard and tail piece.
$9.95
While they last
HARDEN'S
"Musical Merchandisers"
178 S. Main St. Dial 2004.

AND quicker 'n scat "Sunday comes again" tomorrow. Bill Dowler, piano tuner.
SHELLHORN'S MUSIC STORE
will be closed Friday and Saturday, May 30 and 31.

Chromatic Harmonicas
$5.95
HARDEN'S
"Musical Merchandisers"
178 S. Main St. Dial 2004.

30—BUILDING SUPPLIES

Old Lumber
Large amount, consisting of 2x4's, 1x6's, sheeting, doors and windows. Sold in lump sum only. $100 takes all.
McElhaney's Show Place
Dial 6891.

2,000 FEET 1x8x16 and 2x8x16 feet long. New lumber. C. F. Speidel, Route 1, 3½ miles west of Edison.

New Rough Lumber
2x4's, 2x6's, 2x8's and sheeting.
Dial 7537.

ALUMINUM Clothes Post with cross arm and Aluminum Clothes Props. Be sure to see them.
LOCKWOOD
Lumber Co., Inc.
Formerly
Slanser Lumber Co.
160 N. Greenwood Dial 4258

SEASONED pine 2x4's, two 2x12's up to 16 ft. A car of pine Tn. G. sheeting in stock. We build hog house and brooder houses to your specifications.
PROSPECT LUMBER YARD
Prospect, Ohio. Phone 289.

—Lumber—
All sizes and lengths
Slab wood prices at mill
Any two-wheel trailer load $1.00
Any ½ ton pick-up truck load $1.50
We cut long timbers to your specifications
Mitchell Lumber Yards
Seven miles north on State Route 4. Off. Phone 82173. Res. Phone 82176.

New and Used Lumber
New 2x4, 2x6, 2x10, 3" and 4" Flooring, 6" Lap Siding, 5' and 10' Steel Sash, Coal Doors, Doors and Windows.
Medicine Cabinets with plate glass mirror, $10.95.
H. F. Baldauf & Son
Dial 2895.

31—DRUGS

Oil of
Seven Temples
The all around, effective moth, fly, mosquito and other insect spray.
Lower's Pharmacy
424 W. Center Dial 4106

24—MERCHANDISE

32—FOOD

Cabbage and Tomato Plants
Seed Potatoes, $1.25 cwt.
LAWRENCE FARM MARKET.

Fresh Asparagus
OURS MARKET
South of Crystal Lake.

Clover Farm Store
A. H. WILSON & SONS
GROCERIES—MEAT—KEROSENE
GAS—OIL AND FEEDS

ICE Prompt Service
Call us
COAL all you want. Half tons or Truck Loads

Plenty of Good Wood
for ALL KINDS OF FIRE

Provico Feed—we have it.
1014 N. Main. Dial 2455.

Spring friers, two to three lbs. $1.00 each.
578 Mound St.

33—Seeds—Plants—Flowers

EVERGREENS
Three truck loads; also fruit trees and grape vines. We plant rain or shine.
McElhaney's Show Place
Dial 5891
150 Franconia Ave. (East side).

TRANSPLANTED VEGETABLE AND FLOWER PLANTS
Potted tomato plants and sweet potato plants.
FAIRVIEW GARDENS
433 W. Fairground. Dial 5742.

Dahlia Bulbs
Giant Flowering
Dial 5686 or 1146 E. Center.

Vegetable Plants
Tomatoes, cabbage, mangoes, pimientos, hot peppers, cauliflower, celery, eggplant, potted tomatoes, Italian non-acid, etc.
425 Jefferson. Dial 5405.

35—PUBLIC SALES

PUBLIC SALE
Owing to the death of my husband and having sold my property—sell entire furnishings of home at 346 Belmont St.
Wednesday, June 4th
at 12:30 p. m.
9 cu. ft. Servel Electrolux refrigerator, now costs $400, A-1 condition; eight-piece dining suite; two 9x12 rugs; 12x15 Wilton rug; two Congoleum rugs; davenport; Cheney victrola; matched rocker and straight-back; three beds complete with wonderful springs; four dressers; commodes; wardrobe; high chair; table radio; telephone stand; very good baby bed; music cabinet; pedestal; curtain stretchers; Hoover sweeper with attachments; two Hot Blast Florence heaters, 15 size, good one; hall rack; sweeper; center tables; floor lamps; silverware; fine porch glider and lawn chairs; table-top gas range, heat control, timer, broiler, an extraordinary good range; clock; electric washer, hot plate, piano stool, corn drier; new boiler, jars, cans; dishes, lawn roller; good lawn mower; large collection of hand and garden tools that are in fine condition; new rubber boots; big brass jardiniere; lots of canned fruit; 1001 other articles.
This furniture comes from a pioneer, clean home. Goods may be inspected day of sale. This will be a very large sale, must start promptly.
Mrs. Amy Throckmorton
J. J. FRANCIS, Auct.

PUBLIC NOTICE
I take great pleasure in taking this plan in saying thanks a million to the large crowd of fine people who attended my auction sale Wednesday, May 28.
I feel grateful to each of you, also my auctioneers and their help for their splendid service in advertising, arranging and selling the sale. I am glad to join the hundreds of others who say it pays to see Wilson and Williams for your public sale.
Hazel Smith.

Public Sale
Due to illness Chester Trout will sell at the produces yards Monday, June 2, his entire herd of dairy cattle consisting of eight milk cows in full flow of milk, one short horn bull, one heifer and calf by side, nine pure bred Jersey heifer calves.

PUBLIC SALE
Due to the death of my wife I have sold my home and will sell all furnishings at 22 Copeland Ave.
Tuesday, June 3
1 p. m.
Heatrola, Florence Hot Blast coal heater, three-piece living room suite, floor lamp, oak rockers, oak buffet, mantel 8-day clock, mirrors, Simmons bed complete, three dressers, chest of drawers, dining room chairs, brass bed complete, hall rack, stands, end table, chest, double barrel shotgun, cupboards, curtains, five-burner kerosene range, like new, hand saws, jars of all kinds, odd dishes and utensils, kitchen cabinet, kitchen table, wash tubs, bench, chicken watering fountains, lawn mower, garden tools, garden plow, 500-chick brooder, mail box, wheelbarrow, two-wheel trailer with stock rack, scoop shovels, log chains, many other items.
Terms: Cash.
C. R. Flanders
WILSON & WILLIAMS,
Auctioneers and Cashiers
Dial 2786.

36—COAL DEALERS

C & O Coal Yards
Silver and Breen. Dial 2209.

CALL CHARLIE FOR CLEAN COAL
WHITCUM HIDE AND FUEL CO.
Chas. E. Buente, Prop.
195 Quarry. Dial 2716.

Reliable Coal & Supply
Jerry Dominy—Dial 2528—Ed Neidig
DIAL 2072
City Coal and Oil Co. 420 Monroe.

For Good Coal
Call
GASTER COAL CO.
Dial 2956—2351. 389 Quarry.

Buy Quality Coal
There is a Difference in Coal
City Coal & Service
Dial 3279
C. E. Deyson

37—COAL HAULERS

LUMP COAL
By the load, $7.75 ton
Get your order in now
R. E. Dickerson. Ph. Caledonia 2537.

38—BUY—TRADE OR RENT

WANTED—Baled or loose hay. Dial 82108.
ART. CALLARI HAY CO.

WANTED—2'8"x2'10"x7' used doors. Twin bedroom suite and children's bunk beds. Dial 4715.

WILL trade Speed Queen washer for portable Singer sewing machine. Babee-Tenda for sale. 615 Universal Ave.

$ $ CASH $ $
For your drop-head, cabinet or portable Singer
SINGER SEWING MACHINE CO.
150 S. Main. Dial 6142.

TURN that old adding machine or typewriter in the basement or attic into cash.
WIANT'S. 130 S. Main St.

WANTED—Bean planter and cultivator, Mandell and Richland beans. Art. Callari Hay Co. Dial 82108.

WANTED TO BUY—Luggage, large size suitcase, etc. Also lawn mower. Dial 2888.

THERE is a demand for used bicycles and household furniture. Sell yours for dollars through a want ad costing a few cents.

41—Farm Stock—Equ

39—BUY—TRADE OR

WANTED: Antique furniture, china, old glass, cut glass, urines, oil lamps, wash books, coffee mills, trees, odd ends. Patrick's, 209

WANTED TO BUY — Co and hay. M. Walt, Cale Phone 2865.

WANTED TO BUY — An any kind, old furniture lamps, china, glass, fur 2454 or write C. E. Fan N. Main, Marion.

WOOL — WOOL —
I AM buying wool. Ferd Prospect, Ohio. Phone 3
WOOL
Before you sell, call
Edgar Likens, Caledonia
H. D. Wilson, Waldo 1
WANTED — Pony buggy. McElhaney's, 116 N. S Dial 2562.

WILL pay $200 cash for fair condition.
Dial 2495.

40—DOGS—PETS—SUP

Dog Clipping
Now is the time and the at 1119 S. Prospect.

DACHSHUND puppies. Thomas, 329 Henderson per Sandusky, Ohio.

PROTECT your dog. Buy tag and put it on him. MARION CO. DOG SHE
Dial 15432.

BIRD dog pup, nine mon 219 Leader St. After 4:30 p. m.

Rabbits and hutche Reasonable. Dial 5315. 448 L

BOARD YOUR DOG In Safety in DOR-EL DOG VACATIO Ohio's Popular Dog Vacatio Prospect, Ohio. Pho

NEW litters, Pekes, Pome ver Cockers. Trade Wind Road 7, southwest LaRu

MAC-A-CHEE-A-KENN Fox Terriers and American 542 E. George.

A.K.C. Cocker Spaniel pupp service. Ka-Ro-Ba Kenne miles south on State R

HONEY color Cocker pupple tered. Stud service. Qu-Q nels, five miles south on

42—POULTRY AND SUP

LAST HATCH JUNE
Special discount on electric
PROSPECT HATCH
Phone 220. Prospe

FOUR 10' mash hopper, wood, 3' metal feeder 5-gallon metal drinking tains. J. W. Salisbury, Marion. Phone 82649.

20 FT. Circular all metal house. Insulated, electric lets. Also 700 chick size brooder stove. John Hig mile northwest of Meeke

SAVE money, time, trouble your order now for Baby and Started Chicks.
SOUDER'S HATCHER
Write or phone 5513, Bucyru
or
JOE'S FRIENDLY SERV
Write or Phone 143-4
Green Camp, Ohio.

Big Type White Leg
All chicks from stock direc R.O.P. breeder. Supply order now. Also New Ha White and Barred Rock Hartle Poultry Farm and ery, Kenton, R. R. 1, Marion County Line Road

SPECIAL on started chick week. Hatch day each until June 2.
Sisson's Hatchery
Dial 3709.

Started Chick Sal
White and Barred Rocks a Hampshires, two week $16.50 per 100.
125 three-week-old White Day old cockerels.
Marion Hatchery. Dial

U. S. R.O.P. Wingbanded ma all our White Leghorn and Rock Chicks—Pullets or started. No sales Adams Hatchery. Phone Caledonia. State Route 95

43—LIVESTOCK FOR S

SADDLE horse—spotted, broke and gentle. Guy berger, 226 Gilead St., C ton, Ohio.

THREE good Shorthorn ready for service. Dial 6844.

ONE riding horse, five-gait rel, real pleasure horse miles east on Rt. 529. Fra Clenathan.

THREE dairy goats, goo of milk. W. H. Cordray, Upper Sandusky, third north of Roadside pa Sundays.

Livestock Auction—Every S 10:30 a. m. — Top Pri Horse Sale Every Wednesd Bucyrus Livestock Commiss

TEXAS saddle horses, pe selected, pleasure and horses. Plenty of color. Ranch, Harpster, Ohio.

MARION STOCK Y
For daily prices on cattle calves or sheep, call Mari No commission charges. (Rosy) Rosenberger and (Dick) Ward, proprietors. Dietsch, Mgr.

HIGHEST
Prices paid for lambs, calv and cattle. Price set at t commission. No trucking. Dial 2384 Delaware, 1323 82688 Marion.
DELAWARE LIVESTO

Hampshire boars and s Luther Mitchell & So Dial 82512.

MARION PRODUC
STOCKYARDS
A daily market for all k livestock.
Livestock Auctio
Each Monday
Feeder cattle and feede available at all times.
PRODUCERS LIVES
COOPERATIVE
ASSOCIATION
W. Center St.
Dial 2273 or

44—FEED—FARM EQUI

HINMAN
Milking Machine
ON HAND
Dutt Implement
616-24 N. Main. Di

65 MOLINE combine, good condition. B. F. Frey, Rt. ater.

Need a Tracto
See Chuck Baldwin
Chivington Auto S
244 N. Main.

Early Varieties
DeKalb Hybrid Seed Co available for late planti me today. W. R. Hedges Camp Phone 1215.

Now Availabl
IN ANY QUANTI
Hog Supplement
Poultry Supplem
Dairy Supplem
Marion County
FARM BURE
Co-op Associatio

Annie Rooney — By Darrell McClure

GEE, ZERO - IT'S LOTSA FUN TO WATCH THEM INDIAN KIDS PLAYIN' GAMES -
THEY'RE MILES AWAY - BUT WITH THESE SWELL GLASSES THE KIDS ARE AS CLOSE TO ME AS YOU ARE -
'COURSE, I CAN'T TELL WHAT THEY'RE SAYIN', BUT I KNOW BY THE WAY THEY'RE JUMPIN' UP AN' DOWN AN' LAFFIN' AN' HOLLERIN' -
- THAT THEY ALL FEEL GLAD ALL OVER - AN' I KINDA WISHT I COULD GO DOWN THERE AN' PLAY ALL THEM HAPPY INDIAN GAMES -
DARRELL McCLURE

NEWSPAPERARCHIVE®
NEWSPAPERARCHIVE®

47—Farm Stock--Equipment

47—FARM EQUIPMENT

WHEEL farm trailer, in good ... will hold small grain, ... Watkins, 2½ miles south ...

... water heaters now for ... delivery, 32-gallon ... the most economical ...

... FARM SUPPLY ... Marion, O.

SALE — 12-20 Massie-Harris ... 1942 New Winchester ...

WHEEL trailer with stock ... Sherman Dutton, Route 2, ...

... POST-WAR ... WHEEL WAGON BOX IS HERE

Six feet wide, 12 feet long, 14-inch sides. Quickly removed to form a flat rack. For cargo or baled hay.

... FARM STORE.

Pfister Hybrids Seed Corn ... varieties and sizes available. ... quantity, order now. ... Gerald McCurdy. Dial 52284.

... BEANS, Richland, cleaned, $4.25 ... Large supply. Dale ... Chesterville.

Old Plow Shares

... like new the Electric ... Way. No forge fires used. ... the famous Wiese method ... scientifically welding new points ... to worn out plow ... Bring in your old plow ... and let us make them like ...

Skatzes Welding Shop

... 876 N. State.

... Deere combine, 6 ft., two ... Good condition. F. W. ... Gallon, O., one mile ...

Lime Hauling — Spreading

... sand, cinders, dirt, etc. ... Dial 2735.

... INTERNATIONAL No. 15 pickup ... —$500. International side ... and drop head web hay loader ... for both. Robert Van ... Cardington, seven miles ... Waldo, second house east ... Route 42.

... good International 2-14 ... plow, ... HG68 Cletrac tractor, ... for work.

Marion Implement & Supply

R. E. SCOTT, OWNER ... N. Main. Dial 2765.

48—PUBLIC SALES

Your Friendly Auctioneer ... Call 2783 Ashley ... date. J. W. Henry.

... S. C. SWEARINGEN ... Licensed and Bonded Auctioneer ... N. Prospect. Dial 7713.

... L. M. WICKERSHAM ... Your "Live" Livestock Auctioneer ... Dial 82541.

C. B. PURDY, AUCT.

For complete auction sales service. ... commissions are less. ... Phone 2771. Marion, O. ... Phone 65Y1, Sycamore, O.

For Your Next Sale ... JOHN PFARR Jr., Auctioneer ... Richwood, O. Phone 2411.

Dial 3607

Call F. N. Gilliam, ... Auctioneer, wide experience, ... licensed and bonded.

SAM DORSEY, AUCTIONEER ... years' successful selling, all ... breeds of livestock, farm, furniture and real estate sales. ... Dial 2797.

PUBLIC SALE

... good used household goods ... Saturday, May 31, 8 p. m., at the Roberts Sales Barn, Caledonia, Ohio, including pianos, radios, typewriter and full line of household goods.

C. C. SHARROCK, ... J. C. HUMMER, Auctioneers.

Community

PUBLIC SALE

Tuesday, June 3rd

at 12 o'clock sharp

The undersigned parties will hold a community public sale at their residence, five miles west of Bucyrus and two miles east of Osceola on State Rt. 30-N.

COWS

Full blood Holstein cow coming with third calf.

FARM MACHINERY

1936 Dodge Truck with stake rack, G.M.C. truck with stone bed and lime spreader; Model D John Deere tractor, John Deere three-bottom, 12-in. plow; heavy steel drag, wood beam 10-ft. harrow, new rubber tire wagon with grain tight bed, home-made rubber tire wagon, 10-in. Letz feed grinder, Superior 10-hoe grain drill, Hoosier grain drill, Moline Monitor grain drill 10-disc, Massey-Harris hay loader, hog eight-hole self feeder, two DeLaval cream separators No. 12 and table model, two Prairie State incubators, three oil heating brooders, one electric brooder, feeders and fountain, one set single wagon harness.

HOUSEHOLD GOODS

Piano, Hamilton electric sweeper, Philco electric radio, electric range electric iron, Round Oak natural gas range, Aro gas Coleman stove, five kerosene ranges, 50 and 75-lb. ice boxes, electric Water Witch washing machine, enamel coal or wood range, two-piece kitchen cupboard, rocking chairs, a number of kitchen and dining room chairs, two drop-leaf extension tables, library table, sewing machine, two davenports, five 9 stands, beds and springs, chiffonier, dresser, buffet, two-piece living room suite, other articles too numerous to mention.

Victor and L. V. Fritz, managers

L. V. FRITZ, Auctioneer. Terms: Cash. Lunch on grounds.

Public Sales

Carl Matson

Auctioneer. Dial 7444.

Auction Is Action ... JOE E. DAVIS ... Licensed and Bonded ... 306 W. Center.

AUCTION SALE

Of real estate and furniture. We will dispose of our home and furniture to the highest bidder at New Bloomington (Agosta), O., on S. Main St. on State Route 95. (See sign on property).

Wednesday, June 4

1947, 1:30 P. M. Sharp

Real Estate

... room house, frame, with new ... hardwood floor on living-... four rooms down, two ... up, on corner lot. Close to ... and church.

Two lots, all fenced in and seeded down.

Furniture

... Queen electric washer like ... Singer sewing machine in ... condition, bookcase and ... combination, looks like new, ... davenport, two overstuffed living-room chairs, two 9x12 ... rugs, 1 radio cabinet, ... couch, 9x12 rug, wardrobe ... stead and springs, bed com... heating stove with good ... and grates, diningroom ... five chairs, 3 burner kerosene ... stove, coal-burning cook ... 50-lb. ice box, kitchen cupboard, lawn mower, porch swing.

... two floored portable hog houses, ... brooder house, 925, electric jacket ... heater stove, wheelbarrow, garden plow. Many other items too ... numerous to mention.

... for inspection daily. ... Cash on day of sale.

Owner, Jessie Bowles

JOE E. DAVIS, Auctioneer ... Gladden Brown, clerk ... Agent, Temple Realty Co.

48—FINANCIAL

48—MONEY TO LOAN

FARM LOANS 4% ... Marion National Farm Loan Assn. ... 151 E. Center. Marion, O.

The Borrower

saves money with a Personal Loan from this bank.

PERSONAL LOAN DEPARTMENT ... MAYNARD SMITH, Mgr.

The Fahey Banking Co. ... 127 N. Main St.

THRIFTY FINANCING ... For Your Home Appliances ... MARION AUTO FINANCE ... 206 E. Center. Dial 2216.

HAVE CASH FOR ... Spring Clothes ... Home Appliances ... Car Repairs ... Home Repairs ... Pay Old Bills ... Vacation Expenses ... MARION LOAN CO. ... 136 S. State. Dial 2242.

Pawn Shop—Money Loaned ... On Anything of Value ... THELBERN'S LOAN CO. ... 132 N. Main. Dial 2539.

Loans for Farmers ... Convenient, dependable service. ... Marion Production Credit Assn. ... 157 E. Center St.

Save Time — Save Money

USE LOW COST BANK FINANCING

To Repair or Remodel Your Home

Build up a valuable bank credit...convenient payments arranged...finance through.

The Marion County Bank ... PERSONAL LOAN DEPT. ... R. C. Snare, Cashier.

To Purchase a Home ... See Your Realtor ... To Finance Your Home ... See ... HOME FEDERAL ... 116 S. Main.

FINANCE YOUR FARM—4% ... Something New—Long Time Loans ... Roy C. Holdridge ... Morral, Ohio Phone 141-1921.

51—BUSINESS OPPORTUNITIES

BEAUTY Shop and equipment complete for three operators. In good location. Dial 6112.

SOME of the best business opportunities in and around Marion for sale.

H. G. Irey, Realtor ... 132 E. Center. Dial 2561—2223.

W. C. Stumbo—Emmett E. Blackford

GENERAL Store in nearby community. Gross business 1946 was $28,000. Sale includes building with store room and living quarters, garage on large lot, large stock with exclusive wholesale contracts. Modern fixtures, including meat display case, gasoline pump and equipment. Must sell because of illness. $12,500 takes all. Here is a home and business with immediate possession. For interview give name, telephone, address and time. Box 27, care Star.

RESTAURANT, beer and wine, Marysville, Ohio, new front, redecorated, excellent condition, best of equipment, large volume of business. If you are looking for a good, up-to-date business you should see this at once.

ALONZO W. GRANGER ... Route 2, Marion. Dial 82896 or 2015.

53--FOR RENT REAL ESTATE

Two-story barn for rent. Dial 4556.

NEW housetrailer for rent. Inquire— ... 260 Midlam Ave.

54—ROOMS

LIGHT housekeeping room and a sleeping room. Shitely, 561 W. Center.

LARGE front sleeping room, modern. ... 255 S. High.

LARGE front light housekeeping room, up. Close in. ... 224 S. High.

ONE sleeping room on Blaine Ave. Twin beds, two gentlemen preferred. Apply at 176 S. Main St.

LARGE front bed-livingroom, hotplate, private entrance. Employed woman. 310 E. Church.

A LARGE front room. Suitable for one or two adults. Excellent location. Close in. Dial 6204.

ROOMS for gentlemen by the week, $3, $4, $5. Shower facilities. ... Werley Hotel. 112 Hoyle St.

DIXIE HOTEL ... Dial 2702. 140½ N. Main

55—BUSINESS PROPERTY

A SMALL business room for lease within 60 days. Ask for the ... R. T. Lewis Company ... Dial 3113.

61—WANTED TO RENT

ARMY officer stationed at Marion Engineer Depot desires unfurnished four or five room modern apartment or house. Dial 1691, ask for Capt. Hamilton.

FRANCIS ROUSH, owner and operator of the locker plant being constructed on Baker St., desires a five or six room house. References. Dial 8942.

WANTED—Three or four room unfurnished apartment or house. Reliable and steady worker, one child. 776 E. Mark.

WILL pay year's rent in advance for five room unfurnished apartment or house. Call Mr. Moore, Dial 4254.

62--FOR SALE REAL ESTATE

62—HOUSES

NEW four room house. One floor. Full basement. Two large lots. Six small fruit trees, four small shade trees, grape arbor. Plenty of garden space. Just outside of corporation, east. Not modern. $4,500. Inquire 1199 E. Church. Dial 2403.

SEVEN rooms, modern, four rooms and bath down, hot air furnace. Large lot, garage, $7,300.

A. S. DANIELS, Realtor ... 657 Charity St. Dial 7865. ... John Hill, salesman. Dial 5038.

H. C. COOK REAL ESTATE ... 243 Uhler Ave. Dial 9461.

YOU CAN PICK many bargains by looking ad and register the want ads daily.

62--FOR SALE REAL ESTATE

62—HOUSES

Vacant

Strictly modern double less than four years old —F.H.A. Financed, well built, hardwood floors, full basement, garage, nice yard—shown from 4:00 to 7:30 p. m.

IVA G. CLARK ... 574 Universal Ave. ... Dial 8477.

DUPLEX, E. Church St. — Each apartment five rooms and bath. Rent of condition. Upper apartment rented $75 per month. Owner will vacate lower apartment 30 days. $20,000.

N. GREENWOOD, seven rooms and bath, modern except furnace, garage, $5,750.

E. MARK ST., new modern house. Vacant, $4,750.

LOTS, Forest Lawn, Maynard Drive.

ALONZO W. GRANGER ... Route 2, Marion. Dial 82896 or 2015.

BY private owner—six room, modern house, in nice condition. Automatic gas conversion furnace. Possession soon. Call at 852 Merkel Ave.

MODERN six room pressed brick home in Bucyrus. Sun room, coal and wood burning fireplace, lavatory and stool down. Full bath up. Linen closet, full basement with fruit room, laundry, furnace room, coal room, storm windows, doors, screens. Attached brick garage. Double lot. Shown by appointment only. Phone Bucyrus 4815.

SIX ROOM House in LaRue. Two acres land, plenty fruit. 208 Acres modern home, near LaRue. David Clark, LaRue, Ohio. Phone 1683.

CALEDONIA—Good six room house and bath, modern except furnace, new basement, roof, siding, newly remodeled inside and out. Close to school. N. Water St. Caledonia. Phone 2854.

Homes, Farms, Lots, Going Business, Building Sites

SANSOTTA REALTY ... BUY — SELL ... 671 W. Center. Dial 7185.

SOUTH—Five room bungalow, bath, garage, upground cellar, $5,750.

577 MIAMI ST.—Six rooms, hardwood floors, hot-air furnace, in good condition. Owner says sell! Vacant.

EAST—Five room modern bungalow, garage. Owner leaving city and must sell immediately.

Universal Realty Co. ... Joe E. Davis, Broker. Dial 4657 ... G. E. Speece, Dial 15564. ... 766 W. Center.

BUNGALOW—East, four rooms and bath, basement. Shown by appointment only.

Carl R. Haas. C. Z. Zachman ... Dial 2570 and 2877

SIX room house, 695 Wood St., modern except furnace, garage, dry basement, nice lot, $4,500.

B. F. Ackley ... 558 E. Center. Dial 4476

C. M. Hill, Realtor ... Earl Marshall, associate ... 753 E. Center St. ... Dial 3589, 2459

FIVE room bungalow, all modern, northeast.

SIX room semi-bungalow, with about one acre, a lovely home.

Nice home with acre of ground, in small village

PARISH REALTY CO. ... MRS. CORA MULVAINE ... MISS BETTY MULVAINE ... Branch Office — 148 Garden St. ... Dial 2119.

IN Upper Sandusky, a very desirable duplex in high-renting neighborhood. Good investment, not over-priced. Elise Hare, real estate broker, 535 North Eighth St., Upper Sandusky.

OAKLAND HEIGHTS, six rooms, modern. Garage. $6,800 with only $1,800 down.

SOUTH—Six rooms, modern, oak finish, double garage, $7,500.

CHERRY, six rooms, modern, $7,250.

GURLEY, six rooms, $6,250.

UNFINISHED bungalow, south, $5,650.

DUPLEX, north, $1,000 down, $7,000.

DOUBLE, north, $2,950.

McCLEARY ... 114 Court St. Dial 7258 and 5952 ... Branch Office—Caledonia, ... Lowell Donce—Phone 2612.

Cottage ... AT INDIAN LAKE

Five rooms, also furniture and fixtures. Gas, water and electric. Large lot and garage. Immediate possession. Price $3,500.

Prichard and Co. ... Real Estate — Insurance ... 116½ S. Main. Dial 6213 or 9444.

IF ... You Buy or Sell

We can serve you to your advantage. See us if you want to sell or buy.

MARION FARM and HOME SALES

Wm. H. McClean ... 139 E. Center ... Dial 2569. Evenings 7964.

SCHAFFNER LISTINGS

Sheridan Road—Lots	$ 500
East—Nice lot	700
Restaurant—Good income	2,500
Four Rooms—$1,200 down	2,600
Flos—Five rooms	2,800
East—$1,350 down	3,500
West—Six rooms, bath,	4,000
East—Six rooms	4,200
½ Acre—Part modern house, east edge of city	4,500
Davids—Six rooms, bath	5,750
Bungalow—Strictly modern	6,250
West—Strictly modern	6,250
Miami—Six rooms, modern	6,500
Oakland Heights—All modern	7,100
Olney—Modern, possession	7,800
Four-Family — Income $132	9,000
W. Church—Strictly modern	11,500

We Buy and Sell ... Houses, duplexes, doubles, lots. What have you? Get our free appraisal service. ... 120½ S. Main St. Dial 3312.

GARAGE in South Ridgeway on ¾ acre, electric. On Rt. 292, $500. Albert Snyder, one block north of traffic light on Rt. 31, in Mt. Victory.

SEVEN rooms and bath, partly modern. Double garage. Close to Center on the Boulevard, $5,000.

SIX rooms modern. Very large lot. Garage. Davids St. $5,500.

SEVEN rooms, all modern. A real buy. Waterloo. All of these quick possession. ... PICKERING. Dial 4612.

W. Church, six rooms, modern.

Girard, six rooms, possession.

Bungalow east and bungalow west, both extra nice.

Double, close in, possession.

40 Acres, nine miles out, possession.

HARRUFF or HOFFSTETTER ... 132 E. Main. ... Dial Office 2559. Res. 9738 or 4966.

POSSESSION

Eight room modern home, north. Hot air furnace, cement basement, four nice bedrooms and bath, large lot, $8,000.

SIX rooms, bath, new garage, basement. House recently remodeled. Price $6,500.

FOUR room bungalow, northwest. Only $1,500. $500 cash. $25 month.

Long's Realty ... 130½ E. Main. Dial 2561.

62--FOR SALE REAL ESTATE

62—HOUSES

GI's $250 down each

If you have a good job and good credit rating —Two G.I.'s can buy this well built, strictly modern double, 4½ rooms each side. Payments about $39 per month. Shown from 4 to 7:30.

IVA G. CLARK ... 574 Universal Ave. ... Dial 8477.

Owner Moving

Here is one of our better seven room suburban homes, and it will be vacant soon.

Its many extra features include a sun-room with built-in bookcases, a breakfast room, tile kitchen and bath, a double garage, beautiful, well-placed shrubbery, large lawn and garden space.

All floors are oak and the woodwork is hand-rubbed gum. Each and every room is light, airy and newly decorated in pastel shades. Easy to finance. Price reduced.

Nelson Realty Co. ... 139 E. Center. Dial 3105 ... Nelson Rex. Dial 3103. ... J. H. Powell Jr., salesman. Dial 6271.

NICE house, large lot, easy to duplex, $5,000. Sears Real Estate. Dial 7052 or 2247.

DOUBLE—EAST, close in. Five rooms each side. Modern. Separate basement and furnace. Price reduced to $12,500.

DUPLEX — SOUTH. Five lovely rooms with bath down. Five rooms, sleeping porch and bath up. Oak floors up and down. Hot water heat, gas fired, full basement. New roof, dandy yard, $14,500.

Jim Kirby, Realtor ... Dial 5173. 522 Silver.

Real Estate Auction ... June 4, at 1:30 P. M.

South Main st., in New Bloomington, pole sign on property. 6 room house on corner lot. Possession at once. Two fenced in lots. Open for inspection daily.

Temple Realty Company ... 203 W. Center St. Dial 5218

In Upper Sandusky, an unusually good six room house. Double bath, new furnace and stoker. Elise Hare, real estate broker, 535 North Eighth St., Upper Sandusky.

H. P. Drake, Realtor ... 335 N. State St. Dial 6240.

Robert McAllister ... Real Estate and Insurance ... 175 Park Blvd. Dial 2554—4657.

OAKLAND HEIGHTS—Six rooms, modern, full basement, hardwood floors, garage. Immediate possession. Dial 3534.

Z. STOUT REAL ESTATE ... Off. 207 S. Prospect, 2052, Res. 7801. ... E. J. Davis, 5341.

SIX rooms, furnished, S. Prospect St. $5,500

DUPLEX, close in, very nice $11,000

SIX rooms, Latourette St. $2,500

GROCERY store, good business.

SIX rooms, N. Main $5,000

C. C. Brown 2523 ... REALTOR. 480 King Ave.

64—LOTS

SUBURBAN lot—100-ft. frontage by 275 ft. deep. Restricted area. $350. Dial 6287.

HAVE ideal building sites four miles south. Will sell any frontage desired. Dial 6332.

Are You Going To Build a Home?

Of course you'll want a site away from heavy traffic with its oil-burning trucks. Build out in the "OZONE SECTION" with your investment protected by proper restrictions.

Also unimproved sites if you are looking into the future.

Vernon Heights Realty ... 197 W. Center St. Dial 3143.

TWO lots suitable for housetrailers off of north end of Lee St. Could get electric and water easy. Dial 7521.

ONE single lot 40½'x108.8'. One double lot, 81'x108.8' on Universal Ave. Dial 6309.

66—BUSINESS PROPERTY

14x28 BUSINESS building. Located at 464 E. Center St. Dial 143-2721.

67—FARMS

HILL health forces sale of this well located farm, 117 acres, 3½ miles north of Mt. Gilead off of State Route 61 or 19 miles south of Galion, 17 miles east of Marion. Good seven room house, full basement, large bank barn, running water in pasture, 20 acres of wheat, 40 acres ready to plant to corn or beans.

Will also sell tractor, stock and tools. Possession.

McCLEARY ... 114 Court St. Dial 7258 and 5952.

10 ACRES, splendid home in Ashley, bath, electric, city water, double garage, barn, large hennery, fruit, shade; immediate possession, $8,500 to settle estate. Crino, Mt. Gilead.

50 ACRES with new semi-bungalow. Strictly modern with good barn and all other good buildings. $10,500.

J. C. Sharrock ... Phone Caledonia, O. 2303. ... Norris Mill, salesman

South

Near Pharisburg, 100 acres of good land. Well fenced and tiled. Electric. Good six room house with basement and oil heat. Large barn and other outbuildings. This is a good farm. The present owner has lived on and farmed this land for the past 30 years. See by ...

Jones Real Estate ... Clark Metz, associate ... 139 E. Center. Dial 2561.

IN ORDER that there may not be any other public sale on the same date as ours, I am making an advance sale of my personal property, consisting of 8 head of cattle, 5 head of horses, 2 brood sows, 2 shoats, 1 Case tractor, 1 Case 2-bottom tractor plow, 1 Case 3-bottom tractor plow, 1 Case 2-row tractor cultivator, 1 Case 2-row tractor corn planter, 1 Case 2-row tractor corn picker, 1 Case 2-row tractor potato digger, 1 Case 2-row tractor potato planter, 1 Case 2-row tractor potato cultivator, 1 Case 2-row tractor potato sprayer, 1 Case 2-row tractor potato duster, 1 Case 2-row tractor potato harvester, 1 Case 2-row tractor potato loader, 1 Case 2-row tractor potato unloader, 1 Case 2-row tractor potato grader, 1 Case 2-row tractor potato bagger, 1 Case 2-row tractor potato sacker, 1 Case 2-row tractor potato weigher, 1 Case 2-row tractor potato scale, 1 Case 2-row tractor potato truck, 1 Case 2-row tractor potato trailer, 1 Case 2-row tractor potato wagon, 1 Case 2-row tractor potato cart, 1 Case 2-row tractor potato sled, 1 Case 2-row tractor potato boat, 1 Case 2-row tractor potato canoe, 1 Case 2-row tractor potato kayak, 1 Case 2-row tractor potato raft, 1 Case 2-row tractor potato barge, 1 Case 2-row tractor potato ship, 1 Case 2-row tractor potato airplane, 1 Case 2-row tractor potato helicopter, 1 Case 2-row tractor potato rocket, 1 Case 2-row tractor potato satellite, 1 Case 2-row tractor potato moon, 1 Case 2-row tractor potato sun, 1 Case 2-row tractor potato star, 1 Case 2-row tractor potato galaxy, 1 Case 2-row tractor potato universe, 1 Case 2-row tractor potato infinity, 1 Case 2-row tractor potato eternity, 1 Case 2-row tractor potato forever, 1 Case 2-row tractor potato never, 1 Case 2-row tractor potato always, 1 Case 2-row tractor potato sometimes, 1 Case 2-row tractor potato maybe, 1 Case 2-row tractor potato perhaps, 1 Case 2-row tractor potato possibly, 1 Case 2-row tractor potato probably, 1 Case 2-row tractor potato certainly, 1 Case 2-row tractor potato surely, 1 Case 2-row tractor potato definitely, 1 Case 2-row tractor potato absolutely, 1 Case 2-row tractor potato positively, 1 Case 2-row tractor potato unquestionably, 1 Case 2-row tractor potato undoubtedly, 1 Case 2-row tractor potato doubtlessly, 1 Case 2-row tractor potato indubitably, 1 Case 2-row tractor potato unmistakably, 1 Case 2-row tractor potato clearly, 1 Case 2-row tractor potato obviously, 1 Case 2-row tractor potato evidently, 1 Case 2-row tractor potato apparently, 1 Case 2-row tractor potato seemingly, 1 Case 2-row tractor potato supposedly, 1 Case 2-row tractor potato presumably, 1 Case 2-row tractor potato likely

Steve Canyon — By Milton Caniff

STEVE! DID YOU CATCH THAT FAINT FLASHING LIGHT DOWN BELOW? SEEMED LIKE DOTS AND DASHES!
IT WAS! S-O-S S-O-S THEN D-E-L-T!... THAT COULDN'T BE SOME FRATERNITY GUY PLAYING TRICKS! NO! IT'S DELTA!
SHE WAS SIGNALIN' TO THAT PLANE WITH OUR FLASHLIGHT!
PARACHUTE FLARE!
WE'RE IN THE MIDDLE OF THE OIL COMPANY'S LANDIN' FIELD!

Thimble Theater

JUS' TWO EGGS, AN' SQUARE ONES AT THAT!"
WELL, IT'S MORE'N MOST PEOPLE BRUNG BACK FROM A WILD-GOOSE CHASE!!
ARF
I YAM ANXIOUS TO SEE WHAT COMES OUT WHEN THEY HATCH
?
THE DESERK AIR IS COLD AT NIGHT!!
WE MUSTN'T LET TH' EGGS GET CHILLED!!
DO YA THINK YA'LL BE COMFORTABLE TILL MORNIN', PODNER??
ARF
ARF
5-31

LOVE'S PERILOUS PATH

By ADELE GARRISON

KATHARINE quirked a warning eyebrow at me, and I knew she wished me to ignore Mary's gibe about the straitjacket. But I already had shared her reaction to the little speech, and so pretended not to have heard it.

"I want to caution you again about Noel," I said. "Remember, the one thing we want is to get Noel back into his routine of work. But, first, we must reassure him about you."

"He has been terribly frightened about you," I went on.

"You mean that I scared the living daylights out of him last night," she said, and I wondered from what depths of courage she had summoned her gamin grin.

"Have it your own way," I told her, with an answering smile. "But that means we must not present him with too complete a recovery today."

"If you'll give me the script," she said saucily, "I'll try to read it convincingly. But I'm not up to improvising."

"I'm going to sound the Cassandra note," I told her. "Before he comes in here, I'm going to tell him the truth as Dr. Twitchell has given it to me."

Interest quickened in Mary's expressive face. "I'd love to hear that," she said.

I salved my conscience with the reflection that I had not promised to tell "the truth, and nothing but the truth."

Much Improved

"It's yours for the asking," I said. "Dr. Twitchell says that you are much improved this morning; so much that he is permitting you to sit up part of the day, to see Noel this morning, and—if you are not too tired—again this evening. Above everything else, he is going to let you study your lines."

Is that all he said?" she asked, with a disappointed note in her voice. "He told me those things this morning."

"I know he did," I said. "But he didn't tell Noel, an I didn't have time, when Noel gave me the flowers, to say anything except an assurance that you were better. I'll go into it more fully when I see him," I added, neglecting to say that I already had told Noel of Dr. Twitchell's indulgence concerning the study of her lines. There were embellishments I wished to add to that statement, and I knew I could warn Noel not to give Mary the exact time when he had received my information.

Nerves Still Jittery

"But," I went on, "I must impress on Noel the warning which Dr. Twitchell gave me; that, while you are much improved, your nerves are still jittery, and that you must have very little company.

"The rest will be up to you," I said. "If you can manage to make him think that the best help he can give you will be for him to keep on with his work as usual, then Aunt Katharine and I will be reasonably certain that we won't have Noel on our hands as a patient within the next twenty-four hours or less."

Mary dimpled and smiled, and again I marveled at the "act" she was putting on, masking such depths of sinister turgid thought.

"I promise you that he will be putting in my slender hands," she said dramatically, and then gave me an impish wink.

"I'll be seventeen Delilahs rolled into one, but I won't click my scissors once," she went on, and I smiled indulgently at her.

"You'll do all right," I assured her, "and now I'll telephone your anxious husband."

I left the door open as I went to the telephone, but was not surprised when Katharine, with apparent casualness, shut it after me. I knew I could depend on her to do the same thing when Noel should come to the door.

Noel answered the telephone in his father's apartment, and I knew that he must have stationed himself by the instrument as soon as he had finished his breakfast.

"Is is all right for me to come down now?" he asked breathlessly.

"What sort of breakfast did you eat?" I countered with mock severity.

"A good one," he said, "I wasn't hungry, but I knew you'd ask that. Everybody here will bear me out."

"I'll take your word," I told him, "and hurry down."

(Continued Monday)

The jail at Hillgrove in Western Australia is a hollowed-out tree which measures 50 feet around and accommodates one prisoner. Most prisoners spend only one night in the "bottle tree."

MODEST MAIDENS — By Jay Alan

"He had all kinds of money all right—yens, rubles, pesos, but very few dollars!"

The Thrill That Comes Once in Lifetime — By H. T. Webster

GUESS I'LL HAVE A GO AT FABLES IN SLANG TO-NIGHT
THOSE BENIGHTED DAYS WHEN WE HAD NO RADIO OR COMIC SECTIONS TO SUPPLY OUR HUMOR, BUT HAD TO DEPEND ON SUCH ITEMS AS MARK TWAIN'S HUCKLEBERRY FINN, TOM SAWYER - GEORGE ADE'S FABLES IN SLANG, ARTIE, PINK MARSH, IN BABEL, AND BILL NYE'S COMIC HISTORY OF THE UNITED STATES

SCOTT'S SCRAP BOOK — By R. J. SCOTT

THE ILLIK BOL PEER OF ASIA BARKS LIKE A DOG.
THE BRAIN OF THE COMMON CARP IS MORE HIGHLY DEVELOPED THAN IN MOST FISH.
SCRAPS
CAN YOUR DOG CARRY INFANTILE PARALYSIS?
NO.
THE WORLD'S BIGGEST BASKET IS A RICE GRANARY ON LUZON ISLAND, PHILIPPINES — IT IS MADE OF WOVEN BAMBOO.

NEEDLEWORK PATTERN

668

Laura Wheeler

Paint stunning pictures in embroidery for your home! Large floral motif with matching smaller ones make an artistic trio. Easy stitches.

Embroider a picture or a pillow top. Pattern 668 has one 15¼x15¼ and two 5¾ x 6 inch motifs.

Send Twenty Cents in coins for this pattern to The Marion Star, 86 Needlecraft Dept., 82 Eighth Ave., New York 11, N. Y. Print plainly Pattern Number, your Name, Address and Zone.

Fifteen cents more brings you our New 1942 Needlecraft Catalogue... 102 illustrations of designs for crochet, knitting, embroidery—personal accessories, home decorations, toys. Free instructions for making five useful, decorative household accessories printed in the book.

Daily Pattern For Home Use

By ANNE ADAMS

You'll look lovely in this frock any way you make it! Pattern 4827 gives you graceful cape sleeves, or doubles the charm with twin-capes. You have a choice of necklines too!

This pattern, easy to use, simple to sew, is tested for fit. Includes complete illustrated instructions.

Pattern 4827 comes in sizes 12, 14, 16, 18, 20; 30, 32, 34, 36, 38, 40, 42. Size 16 takes 3¾ yards 39-inch.

Send Twenty-five cents in coins for this pattern to The Marion Star, 180 Pattern Dept., 243 West 17th St., New York 11, N. Y. Print plainly Size, Name, Address, Style Number.

Just Out! The Anne Adams Pattern Book of all the latest and best Summer styles—yours for only Fifteen Cents more! Printed in the book is a Free pattern you'll love—a gay two-piece, easy-to-sew bathing suit or play-suit!

RATIONING CALENDAR

Sugar—Spare stamp No. 11 in Book 4 valid April 1 through Sept. 30 for 10 pounds. Spare stamp No. 12 valid now through Oct. 31 for 10 pounds. Another stamp for 10 pounds to be validated "not later" than Aug. 10.

Application for sugar ration stamps should be made with the Sugar Issuing Unit, P. O. Box 6419, Cleveland 1, O. for: Infants, returned veterans, persons who have lost their ration stamps. Users of industrial sugar should write to Sugar Rationing Unit, sixth floor, Union Trust Building, Cincinnati 2, O.

Blondie — By Chic

DAGWOOD ARE YOU LYING DOWN AGAIN?
YOU TALK AS THOUGH NAPS WERE A WASTE OF TIME!
I THINK OF A NAP AS SOMETHING TO STORE UP ENERGY
TO TAKE CARE OF A HOME AND WIFE AND CHILDREN, A HUSBAND NEEDS A TREMENDOUS RESERVOIR OF STRENGTH AND VITALITY AND VIGOR!
I NEVER THOUGHT OF IT THAT WAY BEFORE
IF I DO SAY IT MYSELF, THAT WAS A DAWGGONED GOOD SPEECH

Dick Tracy — By Chester G

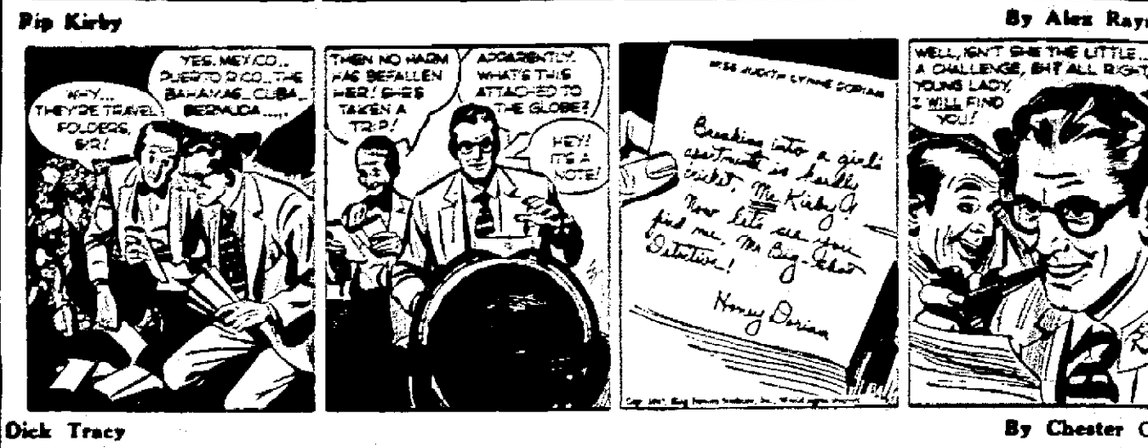
WHY... THEY'RE TRAVEL FOLDERS, SIR!
YES, MEXICO... PUERTO RICO... THE BAHAMAS... CUBA... BERMUDA.....
THEN NO HAOM HAS BEFALLEN HER! SHE'S TAKEN A TRIP!
APPARENTLY. WHAT'S THIS ATTACHED TO THE GLOBE?
HEY! IT'S A NOTE!
Breaking into a girl's apartment as Sally Trent, Mr. Kirby? How late will your friend, Mr. Big, Select Detective!
Nancy Drew
WELL, ISN'T SHE THE LITTLE A CHALLENGE, BUT ALL RIGHT YOUNG LADY, I WILL FIND YOU!

Superman — By Jerry Siegel and Joe Sh

I DON'T SEE WHY THE LAWS OF HARMONY CAN'T HELP ME FIND MISS WHISPER. LET'S SEE — HER VOICE CONSISTS OF SEVEN BASIC TONES —
DIAGRAM OF MISS WHISPER'S VOICE
THESE TUNING FORKS MUST EACH HAVE EXACTLY THE SAME TONES AND OVERTONES AS EXIST IN MISS WHISPER'S VOICE — AN EXTREMELY DELICATE JOB, EVEN FOR MY SUPER-HEARING.
AH — PERFECT! THESE GIANT FORKS WILL VIBRATE WITHIN TWEN MILES OF THE SOUND OF MISS WHISPER'S VOICE AND GROW LOUDER AS I APPROACH HER. H CAN I FAIL TO FIND HER?
BONG

Gasoline Alley — By Frank

WE'RE ABOUT READY FOR BUSINESS.
A COUPLE OF HOURS AND WE'LL CALL IT QUITS, BIX.
YOU GOT US INTO THIS, HACK.
OKAY, I'LL GET US OUT.
FAIR BE IT FROM ME TO THROW COLD WATER, BUT—
I FEEL WE'VE FINISHED A PRETTY GOOD JOB, NINA. THANKS PARTLY TO YOU.
AND LIKE COMMENCEMENT IT WON'T BE THE END, IT'S THE BEGINNING.

Joe Palooka — By Ham Fis

HAS THERE BEEN ANY RESPONSE TO THE ADVERTISING?
YOU BET, MR. PALOOKA, THEY'RE SURE BUYIN' TICKETS FOR TOMORRA NIGHT.
NO — I MEAN ABOUT MISS HOWE. HAS ANYONE WRITTEN IN ABOUT SEEING HER?
OH... NO, SORRY, HAVEN'T HEARD A THING.
SAY... HOW ABOUT SHOOTIN' A STICK A KELLY... ER BOWLIN' A COUPLA GAMES?
NOT NOW, JERRY. I JUST DON'T FEEL LIKE IT.
ACROPOLIS NE
GRANITE COUN
WEEKLY

Terry and the Pirates — By George Wu

OBSERVE, MASTER, THE LIGHTS UP AHEAD MARK THE GATE LEADING TO OUR DESTINATION.
EXCELLENT! TURN IN VERY SLOWLY — WE WOULDN'T WANT OUR PURSUERS TO MISS IT AND GO WHIZZING PAST IN FULL CRY.
AT LAST, M'SIEU! THE ACCURSED CAR, WHOSE DUST WE HAVE EATEN ALL AFTERNOON TURNS IN AT THAT LIGHTED GATE.
GOOD! WHAT DO YOU SUPPOSE THAT PLACE IS?... LOOKS VAGUELY FAMILIAR...
BUT, OF COURSE, M'SIEU! THIS IS THE CITY AIRPORT, ONLY A FEW MILES OUTSIDE OF TOWN.

The Gumps — By Gus E

TRIXIE CUDDLES! THE TOAST OF OLD BROADWAY
WONDERFUL GUMP!! MY OLD FAITHFUL STAGE-DOOR JOHNNIE!!
I DON'T KNOW WHAT THIS IS ALL ABOUT, BUT IT'S BETTER'N BEING SHOT AT!
AFTER 50 YEARS OF SILENCE, YOU APPEAR AND SET FIRE TO MY HOUSE!
THAT'S ONE WAY TO BRING BACK AN OLD FLAME, EH, KIDDO?!
I DON'T THINK AUNTY CHLOE IS GOING TO LIKE THIS!!

NEWSPAPERARCHIVE®
NEWSPAPERARCHIVE®